

# The Chelsea Standard

CAR-RT SORT C-003

1632

5868  
CHELSEA DISTRICT LIBRARY, #2  
221 S MAIN ST  
CHELSEA MI 48118-1267

EWSSTAND

75¢  
PER ISSUE

hm ONE HUNDRED TWENTY EIGHTH YEAR No 50

Chelsea, Michigan, Thursday, May 11, 2000

32 Pages This Week

## Chelsea rallies around Young family

■ Schools, churches, funeral home offer outlets for public grief.

By Jim Silver  
Staff Writer

A week after tragedy ripped apart a local family and shook the community, the scars in the earth for the graves of Janice, Makenzie and Cooper Young are still fresh, and the wounds in the community are still tender.

But the Chelsea area has already begun dealing with the shock and grief. And while questions still linger, local agencies are offering programs to allow people to channel their pain into community programs.

The school district raced into action on Tuesday as word of the shootings reached administrators. Community Education Director Jeff Rohrer called together the district's Crisis Team, organizing the counseling staff and sending them out to all five area schools.

"We have about 20 members on the team," Rohrer said, "with some support from other sources."

Students at North Creek and Beach schools and the community preschool were hardest hit, but there was some impact

at the high school and other elementary schools.

"We did not have a large response (to the shooting)," high school Principal Ron Mead said, "but those who knew the family were very affected."

The impact was similar at Pierce Lake and South Meadows. While the impact was not as widespread as at Beach, North Creek or the community preschool, students, teachers and parents who knew the family were stricken by the news.

Rohrer broke the news to parents of students in two preschool classrooms, explaining what was known at the time, and giving the parents, and students, time to be together.

Information was sent home with all district students, helping parents talk to their children about death and grieving.

The Rev. Mearl Bradley, pastor at the Chelsea Free Methodist Church and chaplain for the Michigan State Police, was on the scene Tuesday, helping family members as they found out about the deaths.

He has helped the family since then, and also offered aid to his congregation and the public in general in dealing with the event. Bradley was also one of three ministers officiating at the funeral service

for the Youngs.

He said that on the night of Wednesday, May 3, he held a Christian Life Club meeting at the church to deal with the news. The club is available for children up to third grade.

Bradley said he sat down with children and their parents that night, especially those who knew Cooper, Makenzie and Janice, and let them talk about how they felt, and what the event meant.

"I heard a little girl say, 'I think we talked about this enough,' and this was the day after. But there were parents still dealing with it at the funeral service," Bradley said.

School services continued this week, as Maria Trozzi, a professor at Boston University School of Medicine and a bereavement expert, met with the parents of Makenzie and Cooper Young's classmates, Crisis Team members, and district teachers on May 10.

Trozzi also spoke at a community meeting that night on children and loss. While referring to the Young case, Trozzi centered her discussion on how children are affected by loss, and how parents can help children develop coping mechanisms.

In an interview, Trozzi said that incidents such as the

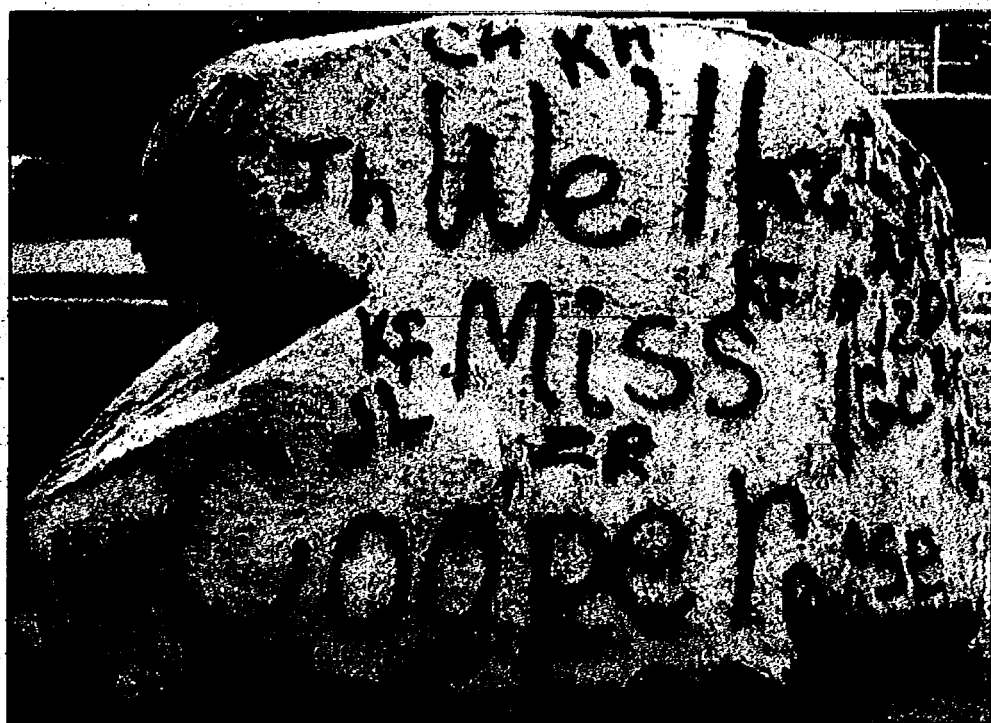

The sentiments of the community have been shown in many ways.

Young tragedy can be unpleasant experiences for children.

"But they are terrible for parents - it strikes at our most vulnerable place, and makes us ask 'why?'"

She said that the reaction to such incidents is to look for an explanation, a way for people to distance themselves from the event. In cases where there is no obvious reason, as with the Young shooting, Trozzi said that the community can come unglued.

But she added that the worst calamities can bring out the

best in the community, as people pull together.

Staffan-Mitchell Funeral Home is sponsoring Trozzi's visit. John Mitchell noted that she was available to Chelsea through the funeral home's membership in National Selected Morticians.

The funeral home is also handling the establishment of the Young Family Crisis Prevention Fund, which will be used to establish a community resource for family stress and

See FAMILY - Page 2-A

### NEWS BRIEFS

#### Garden walk to raise funds for CRC

The Ann Arbor Branch of the Woman's National Farm and Garden Association will sponsor the 10th annual Garden Walk from 10 a.m. to 4 p.m. Saturday, June 10. A portion of the proceeds will benefit Chelsea Retirement Community.

Severe weather date is June 11 at the same times.

Seven unique gardens in the Ann Arbor area will be featured on the walk.

Proceeds will benefit Habitat for Humanity and Towsley Village, at CRC.

Tickets are \$8 per person. The day of the walk tickets will be available at each garden or may be ordered by mail. Send a non-refundable check for \$8 for each ticket request to: Garden Walk 2000 710 Watershed Drive, Ann Arbor, MI, 48105. For more information call (734) 663-2335.

#### Club sells plants for downtown projects

Greenbacks can get you green plants, as the Chelsea Area Garden Club holds its second annual plant sale Saturday, May 20, from 10 a.m.-2 p.m. at the district library's McKune House, 221 S. Main St.

The club will offer a wide selection of healthy, ready-to-plant divisions and seedlings from members' home gardens, for low prices. Proceeds will be used to fund local garden club/civic projects, especially plantings around the McKune House and the post office. Last year saw strong sales, and club members say they look forward to continued community support this year.

#### Honors students ask for scholarship money

Members of the National Honor Society from Chelsea High School will seek donations to the Chelsea Scholarship and Financial Aid Committee Friday and Saturday, May 12 and 13. The committee will provide scholarship funds to deserving members of the CHS Class of 2000. The students will be stationed at various businesses around the village.

### WHAT'S Inside

Churches... 14-B  
Businesses... 14-B  
Community... 14-B  
Calendar... 14-B  
Sports... 14-B  
Arts... 14-B  
Local... 14-B  
National... 14-B  
International... 14-B  
World... 14-B

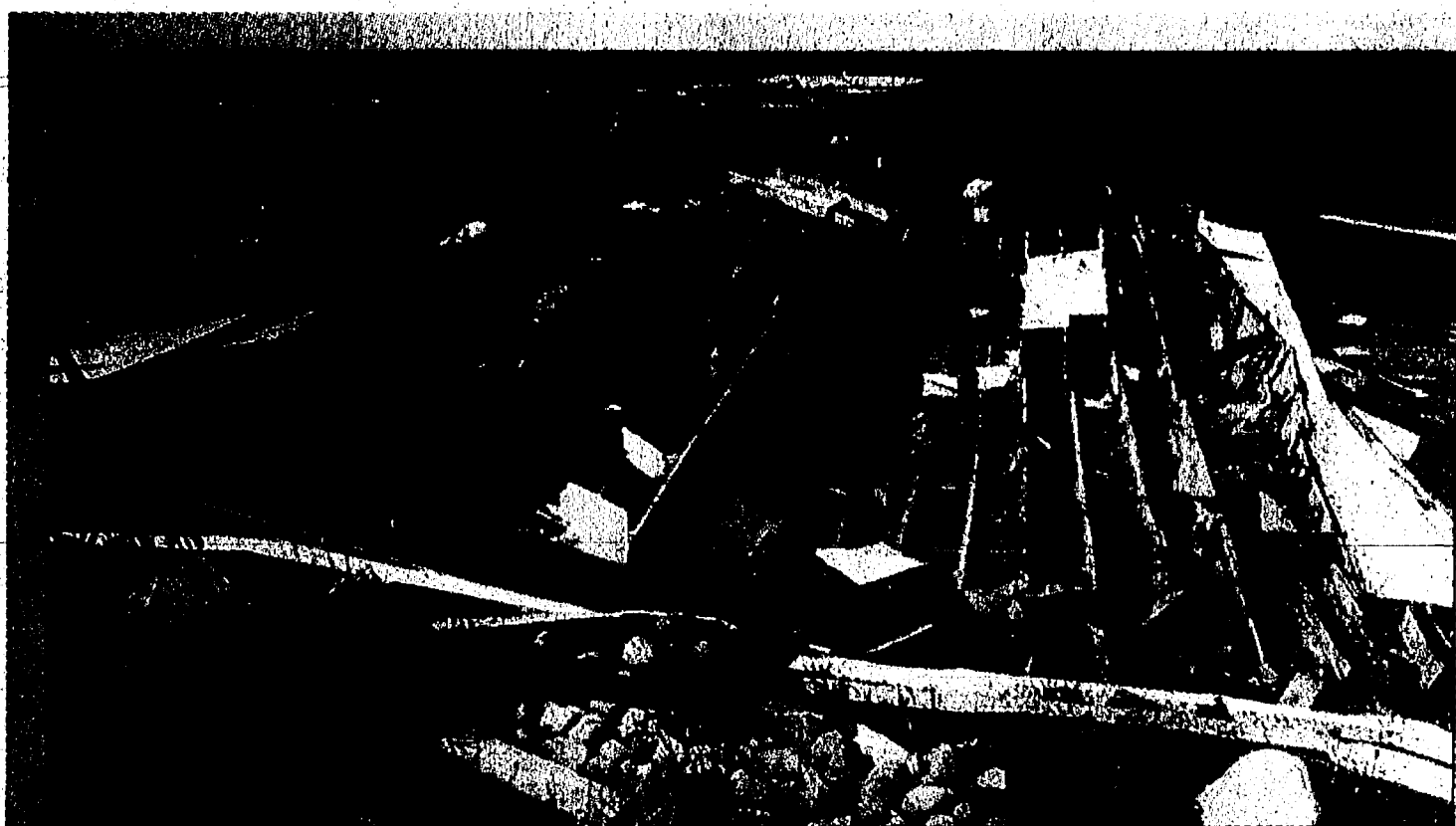

Augustine's roof was removed by strong winds Tuesday.

## Storm causes heavy damage

Augustine shaken, but home amidst rubble.

By Phil Keren

A home that had withstood a move from Ann Arbor to Chelsea several years ago was unable to stand up to the harsh forces of Mother Nature.

The Jerusalem Road home of Paul and Bernice Augustine was heavily damaged by the storm that moved through Washtenaw County early Tuesday morning.

The roof of the one-story brick structure was picked off the house and thrown nearly 60 feet, crushing two vehicles parked in the couple's driveway.

"They can say what they



The roof was carried nearly 60 feet and smashed two vehicles.

train engine's roar. It was a tornado."

Augustine said that he and his wife had been concerned about the growing force of the storm and decided to move to the basement at about 2:30 a.m. On the way, Bernice stopped to get some water

blink of an eye, the world collapsed around them, as falling ceiling panels knocked them both to the floor.

"You didn't even have time to raise your hand or anything," Paul explained. "It was just on us."

Blown-in insulation the couple had put in the attic a few

## Gourley backers urge trustees to reconsider action

■ Policy discussion covers ethics, job requirements.

By Jim Silver  
Staff Writer

Supporters of band teacher Bill Gourley turned out in droves at the May 8 school board meeting, protesting Gourley's reassignment in the wake of a recent arbitration decision.

In a happy accident, the board also discussed at length personnel policies covering some issues in the Gourley saga.

Milford Wolpoff, an outspoken supporter of the band director, objected at the begin-

ning of the meeting to the board's agenda, asking them to include a discussion of Gourley.

Wolpoff continued his objection as board President Scott Broshar pointed to procedural rules. When Broshar told Wolpoff that he would be removed if he persisted, Wolpoff, in a move designed to drive home his point, left in protest.

The issue was the topic of much of the public comment. Band students past and present and parents spoke in support of Gourley, citing his influence not just as a band director but as a role model.

Craig Butcher, who said he

See GOURLEY - Page 2-A

## Agency gets nod

■ Local building agency gets state approval.

By Phil Keren  
Special Writer

A local building agency made up of Lima, Dexter, Sylvan and Lyndon townships and the village of Chelsea received state approval May 3.

According to Lima Township Supervisor Gary Adams, the Michigan Construction Code Commission agreed to allow the five area bodies to administer and enforce state building codes as part of a local building agency.

Adams said they were expecting to receive a letter this week

that gives official notice of the approval.

The agency will issue building permits and provide building, mechanical, plumbing and electrical inspections for the five municipalities. The agency will take over the work from Washtenaw County. Adams said that he had received a fair number of complaints about the county inspections and believes that the Chelsea Area Construction Agency can "provide better service to our residents."

At its Feb. 7 meeting, the Lima board approved a measure allowing the township to join the agency. At its latest

See LIMA - Page 2-A

Back to his roots:  
Luman Strong comes home to teach

See Page 1-B

Norm Bauer turns everyday items into fun art he likes to share

See Page 1-B

Bulldogs down  
Dexter to give coach 500th baseball win

See Page 5-B



## FAMILY

Continued from Page 1-A

crises. For more information on the fund, contact the Staffan-Mitchell Funeral Home at 475-1444.

A fund has also been established to provide for the future education of Sydney Young. Money is being collected at the Chelsea State Bank, and donors should bring or mail deposits for the fund to the bank, marked for the Sydney Young Scholarship Fund. The Young family will be notified of the amount of the deposit, and the donor.

Meanwhile, on Saturday, May 6, 700 members of the community gathered at the Chelsea High School to say goodbye to Janice Young and her children.

As a single candle burned in front of a stage adorned with flowers, the Rev. James McDougall of St. Francis of Assisi Catholic Church in Ann Arbor read aloud the obituaries of Janice, Cooper and Makenzie Young.

But, he said, such lists of relatives and achievements can sometimes be cold words.

"We are more than statistics in a government book or a newspaper," McDougall said. "We are people. And this loss will be there forever, but we must remember their gifts to us."

McDougall invited members of the audience to share their memories of the deceased, and extend a hand to Daniel and Sydney Young. And audience members did remember the three, with laughter and with tears.

The Rev. Gary Kwiatek of St. Andrew's United Church of Christ in Dexter delivered the meditation and eulogy at the funeral. Kwiatek said that while it is a natural reaction to look for reasons and judge Janice Young, only God could understand the event.

Instead, Kwiatek encouraged the family and friends gathered to remember a happy family.

He also noted that the Young family had asked news media to allow them their privacy to grieve and to cope. He said he thought that the media had shown restraint in their attendance and coverage of the funeral.

Outside, a reporter for WDIV echoed those sentiments. "I think any coverage (of the funeral) is an invasion of privacy," he said.

In the end, many may take the attitude encouraged by the scripture reading from the funeral. McDougall read from the Book of John, Chapter 14, with some emphasis on verse 5: "Lord, we know not whither thou goest; and how can we know the way?"

## Daniel Young thanks community

"When I was 15, I met Janice, the most beautiful girl in the world. Some eight years later, I was lucky enough to marry her. That day coupled with the birthdays of our Sydney, Cooper and Makenzie, accounted for the most significant days of my life. I was fortunate to share life with three wonderful, beautiful, amazing kids. I will always cherish the countless precious memories I find myself knowing I have left behind. I hope my beautiful children will find their way to a beautiful life."

The events surrounding the past few days have been more difficult than anyone could ever have to experience. The support of my family and friends, of people I know and don't know, has sustained me through this period of indescribable grief. I am unable to find the words to express my love and gratefulness to my family, my friends and this most-giving community we live in. So much love and support has been showered upon us that simply saying, "thank you," doesn't seem to be enough. I am at a loss as to how to begin to repay the debt of gratitude I feel, but I will spend my life trying to give something back. I love each and every one of you who create this wonderful community we call Chelsea. — Daniel Young

## GOURLEY

Continued from Page 1-A

knew Gourley from the Dexter Community Band, said his work in management at the University of Michigan gave him experience working in a unionized environment.

He said that that led him to sympathize with the board and administration, as he found that the most intelligent and skilled employees were also hardest to deal with. Butcher also said that the grievance procedure and union rules often placed great constraints on administration's abilities to discipline employees.

But he said that the difficulties in such circumstances are usually accompanied by rewards. He urged board members not to remove the rewards of Gourley's instruction, and to continue to use the resources available in the best way possible.

Board response focused on grievance procedures. Broshar and board Vice President Sandra Merkel both emphasized the impossibility of board members commenting on grievances.

Board Secretary Dayle Wright responded to complaints that the public was out of the loop on the issue by urging concerned community members to read the arbitra-

tor's decision, going so far as to file a Freedom of Information Act request if need be.

In the second public comment section, several audience members said that they did not want board members to address the arbitrated grievance. Instead, they asked them to discuss his reassignment to a history position at Beach Middle School.

Board members again cited the grievance procedure, since the Chelsea Education Association's grievance covers Gourley's reassignment. Merkel said she appreciated the public's input, but urged the audience to look to the grievance procedure.

Members also continued an ongoing policy review, focusing on personnel policies. The policies allowed for hiring qualifications, creating jobs and terminating employment for some positions.

Board members supported a policy that would prohibit the hiring of the relatives of board members, the superintendent, assistant superintendent and business manager.

The policies also included a list of staff ethics and rules for student supervision. Superintendent Ed Richardson noted that the CEA did not have policies governing such fields, and said that those policies, if adopted, would provide good guidelines.

## Tips to help the grieving

Arbor Hospice created a list of ways to help grieving friends or relatives. The organization distributes the list through grief support groups, local churches and others.

• Don't worry about what to say. Just being there shows you care. Don't feel you have to have answers. Just be a good listener.

• Talk about the deceased — anything you know about them, such as what they said or did. It helps the grieving person to keep them closer.

• Call often. Especially after the first couple months. Their energy level may be too low for them to make the effort even though they may need to talk.

• Send cards even weeks after the funeral. They are always helpful, and there is a disappointment when they finally quit coming.

• Do visit in the home after the funeral service is over, but stay just a short while. Griefers need some privacy.

• If you want to do something with or for the bereaved, give him or her an option. Some days they just can't cope with "something to do."

• Don't avoid the person when you seen them for the first time after the funeral. Go up to them first.

• Try not to look startled when the bereaved mentions the deceased. Let him or her talk about the deceased loved one as much as they like.

• Don't try to get the mind of the griever off the loved one. That is impossible for a long time if the relationship was close. Remember, the hardest thing for the bereaved is to see life going on.

• Don't make small talk. Talk about what is uppermost in the griever's mind.

• Don't be uneasy if you cry and the bereaved doesn't. A person can only cry so much. The hurt is still there.

• Don't talk about what the deceased might have been spared by death. Those thoughts bring no comfort.

• Don't remind the person of what they have left, such as other children. At the time, all the bereaved can think of is what he or she has lost and the feeling that there is no future. The deeply griever does not want to think about tomorrow.

• Things you could do to be helpful: 1. grocery shop, 2. go to the library, 3. harvest garden, 4. mow the lawn, 5. prepare hot meal, 6. baby sit, 7. clean house.

• If they have children, invite them to spend time with your children. If the children have lost their father, it would be wonderful if another man would spend some time with them also. He could include them occasionally when he does something when he does something with his own kids.

• Don't assume the deeply bereaved is "over it" in just a few weeks or even months because they are going on with their routine. Grief takes much longer and people can pretend to be doing much better than they really are doing. Share your love, your time, and most importantly, your prayers.

Arbor Hospice also empha-

sizes that children mourn a loss differently from adults, and the group offers specialized support for children and teens.

The Pathfinder program, for young people suffering a loss, lets therapists use alternative therapies to lead children to process grief.

For more information on the hospice's library resources on grief, call (734) 662-5999.

## TUPPERWARE

To Buy or Sell or Receive a New Catalog Call

Sandra L. Milazzo, Mgr.  
(734) 475-7666  
3D Enterprises • (517) 788-8877

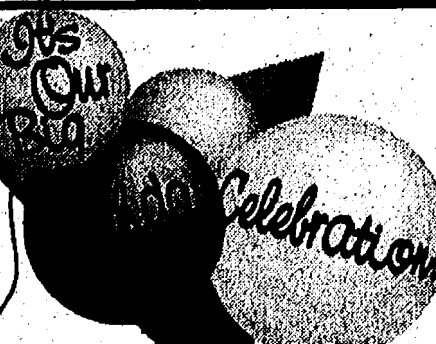

**Come Celebrate With Us**  
1000's of items to choose from and summer items arriving daily!  
at  
Yvonne's Consignments  
Family Resale Wear  
8089 Main St. • Dexter  
Tues.-Fri. 10-6  
Sat. 10-3  
**426-6992**

We, Tirb Chevrolet Co. would like to thank the many customers we have had over the years we have been in business, **THANK-YOU!**

It has been a pleasure to have served you in the sales and service departments.

Crispin Chevrolet-Saline, Faist Morrow-Chelsea and Underwood GM-Clinton, will be very helpful in taking care of your Chevrolet needs.

Again thank-you to our many Tirb Chevrolet customers.

*Raymond L. Lutz*

## BERGER CONSTRUCTION, INC.

"It Can Happen!"

RESIDENTIAL REMODELING & NEW SMALL CONSTRUCTION

Free Initial Job Scope & Written Estimate

Reasonable & Accommodating—References

Decks-Garages-Sheds-Carports-Vinyl Siding

Wood Floors-Finish Interior Trim-Remodeled Basements & More

Barry Berger, Licensed/Insured General Contractor

**734-944-0848**

## Mother: The Most Glorious Title

Dear Friends and Neighbors,

After Adam and his wife fell into sin in the Garden of Eden, God pronounced death upon them for their disobedience. At the same time, however, God promised that the devil's work would be undone through an offspring of the woman. For that reason Adam named his wife "Eve," a Hebrew word related to the word "life" because she would become the mother of all the living.

"The mother of all the living." That's a very impressive title, and obviously it applies to only one woman. Yet every mother has a glorious title, every mother has the privilege of bringing life into the world.

It's one thing to produce life, however. It's quite another to live up to the title of "mother." That often calls for the sacrifice of substantial amounts of recreation and pleasure and time. It often takes a toll on a woman's body and health. Being a good mother often calls for the sacrifice of a career, at least until the children are older. But the title of mother is more glorious

more glorious than the title of doctor, or attorney, or scientist, or executive; and certainly more glorious than the title of athlete or supermodel or actress or professional singer. No other undertaking is as important; the title is worthy of giving up everything else.

Whether you are a birth mother, and adoptive mother, a step mother, or a grandmother, the Lord will bless your sincere efforts and sacrifices. He will listen to your prayers and plant your words and examples into your children's minds, even when you think it's all been in vain.

It was through a mother that God sent the Savior of the world. It is still most often through the influence of a mother that He brings people of faith in that Savior. There's nothing more glorious than that.

Please worship with us this Sunday at 10:00 a.m.

Pastor Mark Porinsky

Paid for by Faith Lutheran Church  
9575 North Territorial Rd.  
426-4302

Worship 10:00 a.m., Sunday School 9:00 a.m.  
We're in your neighborhood

## Engelbert Landscape Service

"Professional Landscape Design and Construction"

Lawn Seeding & Sodding • Finish Grades

Trees & Shrubs • Gardens

Timber & Stone Retaining Walls

Driveways • Sidewalks

Old Landscape Rejuvenation

Paver Brick Walkways & Patios

Local References Available

**734-475-2695**

CHELSEA, MI



## Chelsea Market

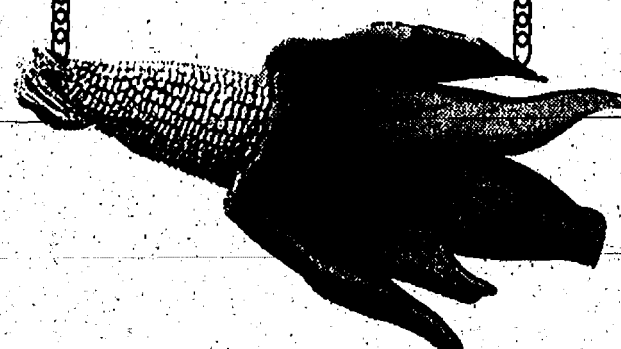
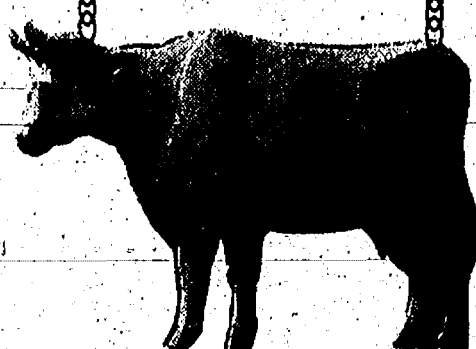

Large Selection of Groceries & Specialty Items

## Fresh Seafood

Full Line of Meats • Fresh Produce

Beer • Wine • Liquor

Whole Coffee Beans • Fresh Deli

Special Orders • Gift Baskets

*Katherine Catering*

Personal Chef Entrees, Salads & Soups • Jan Heat & Service

**Mother's Day is Sunday, May 14th**  
We have all your BBQ needs.

## Produce

Sweet Vidalia Onions . . . . . 49¢/lb.

## Meats

Choice Flank Steak . . . . . \$4.99/lb.

## Deli

Honey Cured Ham . . . . . \$3.99/lb.

## Seafood

Fresh Water Prawns . . . . . \$8.99/lb.

Prior Good from May 11-May 17 • Good thru May 20 Limited • While Supplies Last

**Open 7 Days**

M.-S. 8-8 • Sun. 10-6 • 125 S. Main • Phone: (734) 475-7600





### Brass Pass Mass Has Class

Chelsea High School gave out Brass Passes for the third marking period. The pass gives recipients a discount at selected local businesses. Students must maintain a 3.0 or higher g.p.a., or raise their g.p.a. 10 percent or more from a previous quarter. Pictured above are Melissa Adams, Erin Anthony, Stephen Anthony, Jessica Bassett, Caitlin Biedron, Elizabeth Branch, Rochelle Clemons, Tiffany Dickerson, Chris Dotson, Elizabeth Faeth, Erica Forshee, Joel Gentz, Chris Grapes, John Groesser, David Hardcastle, Anna Haroney, Mary Howlin, Katherine Hunt, Kaitlin Kooyers, Serina Kramer, Erika Malinowski, Jami McConville, Erik Mets, Mike Mignano, Lindsey Miller, Karl Moyle, Erin Nelson, Mary Paul, Katie Personke, Alliston Sayers, Tia Schiller, Val Schiller, Kirra Sheremet, Amy Sporer, Jessica Stickney, Chris Strahler, Valisa Thompson, Andy Tomaka, Sarah Tschirhart, Jeff Walters, Andrew Warren and Lara Zajic.

### LIMA

Continued from Page 1-A

meeting on May 1, trustees agreed to a slight modification in the language of the measure, deleting a line stating that the township would "adopt" the state construction code.

Adams explained that the township is going to be enforcing the code, not adopting it. The state of Michigan adopted the code. Adams said the other four municipalities will also make the deletion if they haven't done it already.

According to Adams, the agency should be up and running by the end of May and is expected to be located in Sylvan Township Hall.

In other township news, the board is still accepting correspondence regarding its private road ordinance. Adams said the board has received one letter about the ordinance so far. While Adams does not think the township will abolish the ordinance, he concedes that it needs to be modified. The Chelsea Area Planning Team will hold its next meeting on the regional plan May 22 at the Lyndon Township Hall. Adams said that some of the drafts of the plan had been completed and will be examined by the team. Adams expects a complete draft of the plan to be ready for review by the end of June.

Lima, Sylvan, Lyndon and Dexter townships and the village of Chelsea are working together to develop the plan. Adams said they hope to establish some consistency in land

use and zoning between the various municipalities. According to Adams, the plan will be set up so that each municipality does not have to

provide zoning for every type of land use.

Each municipality will need to endorse the plan before it can take effect.



### PART-TIME GRAPHIC ARTIST

We are looking for a motivated, deadline-oriented, self-managed part-time graphic artist to work out of our Chelsea office. Flexible hours available with some late afternoon to evening hours. Must be experienced in Quark X-press, Adobe Photoshop, PC/Mac, layout design. Good hourly wage. Call (734) 429-7380 to set-up interview. Ask for Michelle Mickelwright, or send resume to Heritage Newspapers Western Region, Graphic Artist Position, 106 W. Michigan Ave., Saline, MI 48176.

## Campaign stresses train safety

Twenty-seven people have died and 20 people have been seriously injured in Michigan since 1996, many of them youngsters, because they were on or near railroad tracks. These are 47 needless deaths and injuries.

During the month of May, the Michigan Railroads Association is joining a national effort to inform the public of the dangers of being near the tracks and our message is, "Stay Off, Stay Away, Stay Alive."

Walking along railroad tracks is not only dangerous but also illegal. Many individuals, particularly children, do not understand the danger associated with activity on the tracks. In addition, railroad tracks, trestles, yards and equipment are private property. Walking and playing on railroad tracks is trespassing, and can result in jail for 30 days and/or fines up to \$100.

As the school year draws to a close, the Michigan Railroads Association, in cooperation with the Michigan Department of Transportation and Michigan Operation Lifesaver, urge parents and educators to pass along the following safety tips to children:

• Trains cannot stop quickly. A freight train travel-

ing 55 miles per hour can take a mile or more to stop.

• Do not walk, run, cycle or

operate all terrain vehicles on railroad tracks or right-of-way.

• Always expect a train.

### STORM

Continued from Page 1-A

a large area and some of it had been pounded into furniture and appliances by the winds. With the roof completely off the house, the interior was open to the ravages of the water and hail that accompanied the high winds.

Augustine noted that the couple was fortunate to have moved from the bedroom before the violent gust, as two large beams had crashed down on their bed.

"If it would have hit a half

hour earlier, we would have been killed," Bernice added.

The storm caused damage throughout Washtenaw and Livingston counties and forced the cancellation of school in several communities, including Dexter. Detroit Edison was reporting more than 40,000 customers lost power and meteorologists measured winds up to 54 mph and a half an inch of rain.

Construction specialists were at the Augustines' home before noon Tuesday, but no immediate word on the amount of the damages was available.

### WIDEWORLD SPORTS CENTER

#### ROLLER HOCKEY LEAGUES

Spring II: May 13th-July 22nd / Deadline: May 12  
Summer: July 23rd-Sept 23rd / Deadline: July 21  
Ages: 6 through Adult  
Team Fee: \$995 / Individual Fee: \$105  
\*Development Clinics for Ages 4 through Adult

#### DROP IN ROLLER HOCKEY

Adults (15 yrs & older): Thurs & Sun 8:30-10 PM  
Masters (Over 30 yrs): Fridays 10:10 PM - Midnight  
Youth (14 yrs & younger): Saturdays 1:50-3:30 PM  
Cost: \$7/Adults & Masters - Goals Free  
Cost: \$5/Youth - Goals Free

#### OPEN SKATING

Friday Nights: 7-8:30 PM & Sundays: 12:10-1:50 PM  
Cost: \$5/Skater (8 & Under Free)  
\*All Skaters must provide their own skates.  
\*All Skates must be In-Line skates.

For more Details Call (734) 913-4625 or Visit Our Website [www.wwsports.com](http://www.wwsports.com)

#### 5TH ANNUAL KIDS' NAME

11 WEEKS AVAILABLE  
Full-Day Sessions - \$155/Wk  
Ages 8-13 years  
Runs from 8:30 AM - 4:30 PM  
Half-Day Sessions - \$90/Wk  
Ages 5-8 years  
AM Session: 8:30 AM - 12 PM  
PM Session: 1 PM - 4:30 PM

#### SPORTS & ACTIVITIES

\*Soccer \*Floor Hockey  
\*Baseball \*T-Ball \*Basketball  
\*Volleyball \*Pin Knockout  
\*Arena Football  
\*In-Line Skating  
\*Millennium Mega Ball  
\*Ice Skating (Full Day Only)  
\*Ultimate Obstacle Course

## MUST SELL

Due to massive overstock, Neochi Sewing Machine is offering for sale to the public, a limited number of NEW HEAVY DUTY ZIG ZAG "OPEN ARM" SEWING MACHINES that are made of METAL and sew on all fabrics: Levi's, canvas, upholstery, nylon, stretch, vinyl. EVEN SEWS ON LEATHER! All are new in factory sealed cartons and have a FULL warranty. Machines mend and darn; monogram, sew on buttons, overcast and much more.

Limited Quantities

- NOW ONLY -

\$139<sup>00</sup> (without ad \$399<sup>00</sup>)

Trades accepted

Visa, Mastercard, Discover, Cash, Checks

Call Jackson Toll Free

Dial 1-800-660-5468

9:30 a.m. to 9:00 p.m., No Sundays

THE HARRY A. AND MARGARET D. TOWSLEY VILLAGE, OPENING IN JUNE

## COMPARED TO THE OTHERS WE'RE OFF THE MAP



### TOWSLEY VILLAGE, USA

It's not on the map of Michigan, but Towsley Village is worth finding if someone you love suffers from Alzheimer's disease or memory loss.

Prominently located on the campus of Chelsea Retirement Community in charming Chelsea, a mere 20 minutes from Ann Arbor, Towsley Village welcomes residents with all stages of memory loss—whether they need basic assistance with daily needs or more intensive, skilled nursing care.

Programs and activities are specially designed to encourage living in the moment and to arouse thought and enjoyment. Our unique and innovative Town Center connects four neighborhoods and invites free movement in a safe, secure and reminiscent environment.

The Town Center features:

- A real movie theater, where residents and visitors can enjoy an afternoon or evening out together
- A 1940's-style café, perfect for lingering over a cup of coffee or an ice cream sundae
- A peaceful chapel, featuring favorite hymns and services
- A library, beauty/barber shop and physician's office
- Enclosed courtyards, providing a safe environment with freedom to enjoy the outdoors

Our spacious private rooms offer a panoramic view of the trees, pond or sunset, and a place to watch the deer, birds and rabbits that live just outside.

Towsley Village. All this, and the best care available. Like no other place on the map.

Now accepting applications.  
Call (734) 475-8633.

CHELSEA RETIREMENT COMMUNITY  
**TOWSLEY VILLAGE**

Alzheimer's and Related Disorders  
A United Methodist Retirement Community  
805 West Middle Street Chelsea, MI 48118

Chelsea Retirement Community. Nationally recognized, a leader in the design and development of dementia programming since 1983. Committed to excellent care and housing for seniors since 1907.



CHELSEA RETIREMENT COMMUNITY

**To Mom With Love**

Nursery Hours:  
Wed.-Fri. 11-7 p.m.,  
Sat. 8-6 p.m.,  
Sun. 11-5 p.m.

**McLennan Landscape** (734) 429-7380  
10710 M-52, Manchester, MI 48106  
Located 1 mile North of Manchester on M-52  
next to D&N Bank

Don't forget Mother's Day May 14th!

Come and see what McLennan Nursery has for your mom.

Featured Shrub: Dwarf Kergon Lilac

Products:  
Trees  
Shrubs  
Perennials  
Mums  
Topsoil  
Garden Art

Services:  
Design/Consultation  
Plant Installation  
Brick Paths & Walls  
Fresh Gravel  
Hydro Seeding  
Retaining Walls

A Personalized Professional Service  
"Serving You Since 1990"

Landscape or Nursery Gift Certificate

### Chelsea Community Hospital

Heart & Sole Run • Walk  
Saturday, May 13, 2000  
8:30 a.m. Race Start

- Awards • FREE T-shirts
- FREE Massages
- Computer Chip Timing • Entertainment
- Giveaways • Family Rates

#### Race Starting Times:

- 8:30 a.m. 2 mile, 5K, 10K Runs
- 2 mile Walk Immediately following
- Pre-registration Friday, May 12, 4-7 p.m.
- Awards sponsored by Chelsea Area Chamber of Commerce



Chelsea  
Community  
Hospital



For more information call 734-475-3930  
See our Website: [www.cch.org](http://www.cch.org)





## What a Journey!

Fifth-graders from Luman Strong's and Cheryl Vogel's classes at North Creek Elementary School spent eight weeks participating in the "Odyssey of the Mind" program. The program encourages creative thinking and problem solving. One popular project involved shipping eggs to Florida and back with limited supplies. All but one of the eight eggs made the journey safely. Pictured from left are, front row, Elizabeth Gunden, Christine Kelly, Clare Frankhart and Blake Angelocci. Back row, Anne Thiel, Sam Dunham, Abe Kane, Johanna Jackson, Leah House, Bob Griffith and Jenica Rutherford.

## Post office issues fund-raising stamps

The Chelsea Post Office has joined a nationwide campaign to raise funds for breast cancer research by encouraging the use of a special fund-raising stamp on cards and letters, with a goal of selling out the stamp.

The breast cancer research semi-postal stamp is the first in U.S. history to have its net proceeds above the cost of postage earmarked for research organizations. If the entire print run of 280 million stamps is sold out, up to an estimated \$20 million will be raised for breast cancer research. To date about \$11 million has been raised.

"The self-adhesive breast cancer research stamp is now available," said Dexter Postmaster Robert Ridenour. "The Postal Service has proud tradition of issuing stamps to help raise awareness of deadliest diseases among women. We encourage everyone to purchase and use the stamp before it goes off sale July 29."

The 40-cent, self-adhesive breast cancer research stamp is valid for postage at the 33-

cent first-class letter rate, with up to 7 cents per stamp sold going to research. Seventy percent of net proceeds above the cost of postage is given to the National Institute of Health (NIH). Thirty percent goes to the Medical Research Program of the Department of Defense (DOD). The NIH and DOD, which both conduct breast can-

cer research, were identified as recipients of the fund by legislation.

To see an image of the breast cancer research stamp, or to order stamps, visit the Postal Service's Website at [www.stamps.online.com](http://www.stamps.online.com). The stamps are also available toll-free at 1-800-782-6724.

**Pierce's Pastries Plus**  
...coffee drinks  
soup & sandwich specials  
doughnuts, muffins,  
scones, bagels, plus  
whole bean coffee  
good company

175-6081

Specialist in  
**Orthodontics**

- 20 years experience
- No referral necessary

515 S. Main St.  
Chelsea  
(734) 475-2260

**Raymond P. Howe, D.D.S., M.S.**

# Program to aid elderly

The Macomb-Oakland Regional Center Inc. (MORC) has received a grant of \$100,000 to be used to provide day-care opportunities for people who are elderly or who are disabled. The grant is awarded from the Michigan Department of Community Mental Health (MDCH).

In addition, MORC has been awarded money from MDCH to serve an additional 100 people for its Elderly and Disabled Home Services Program. The goal of this program is to keep people out of nursing homes.

"There is such a staggering need for this service that we met the original goal of serving 300 people," said Yvonne Corcoran, supervisor of the program. "The state recently gave the OK to serve another 100 people. I am sure we will be able to serve these 100 people quickly and will be going back to the state for more waivers."

MORC is an approved site for the Home and Community Based Services Medicaid Waiver Program for the Elderly and Disabled expansion, which is Michigan's initiative to coordinate and improve long-term care services.

MORC covers Region 1-B, which consists of Livingston, Macomb, Monroe, Oakland, St. Clair and Washtenaw counties. MORC is one of a few agencies in the state selected for this waiver program that was not an Area

Agency on Aging.

The Home and Community Based Services for the Elderly and Disabled Medicaid Waiver Program provides services to Medicaid-eligible aged people 60 and older and certified disabled individuals over 18 years old who would otherwise require nursing home level care. The waiver allows payment for this level of care at home and in the community.

This waiver program funds elements of the following services: personal care/supervision, homemaker, home deliv-

ered meals, transportation, chores, respite care, counseling, personal emergency response systems, environmental modifications, adult day care, training, medical equipment/supplies and private duty nursing.

For more information on MORC's Home and Community Based Medicaid Waiver Program, contact Helen Hoberg, 16200 Nineteen Mile Road, P.O. Box 380710, Clinton Township, MI, 48038-0070. She can be reached by telephone at (800)236-3202.

**SLOWER  
TRAFFIC  
KEEP  
RIGHT**

Your support keeps  
lifesaving research  
in the fast lane.

**MDA**  
Muscular Dystrophy Association  
1-800-572-1717

## CountrySide Restaurant & Catering

11485 N. Territorial Rd., at Dexter Town Hall  
Dexter, MI 48130 • Ph: (734) 424-9661

### TUESDAY

Pork Loin  
\$7.95

### WEDNESDAY

Yankee Pot Roast  
\$7.95

### THURSDAY

Shepherd's Pie  
\$6.95

### FRIDAY

Fish Fry  
\$5.95

### SATURDAY

Prime Rib, Oven Roasted  
Angus Beef Rib  
Prime Cut \$11.95  
Full Cut \$13.95

### SUNDAY

10 am - 2 pm  
\$7.95 Brunch  
Also serving lunch

**MOTHER'S DAY BRUNCH**  
Sunday, May 14 10am - 2 pm  
Call for your reservations

Planning a Graduation Party?

Call **COUNTRYSIDE**  
For Your Catering Needs

**WELCOME  
BACK  
TWIN**

# YOUR SUBURBAN FORD DEALERS

## 2000 FORD TAURUS SE

★★★★★...SAFETY RATING\*....★★★★★



Safety, Security and Value

Current lessees can Re-Lease a 2000 Taurus SE

For as low as  
**\$214**

With \$2,427  
customer cash due at signing.

Includes security deposit; excludes tax, title and license fee.  
Customer cash due at signing is net of all rebates.  
Payment includes \$1000 renewal cash, plus \$500 RCL cash.

## 2000 FORD WINDSTAR LX



Safety, Security and Value

Current lessees can Re-Lease a 2000 Windstar LX

For as low as  
**\$228**

With \$3,165  
customer cash due at signing.

Includes security deposit; excludes tax, title and license fee.  
Customer cash due at signing is net of all rebates.  
Payment includes \$500 renewal cash, plus \$1500 RCL cash.

[www.suburbanforddealers.com](http://www.suburbanforddealers.com)

## OPEN SATURDAYS TO SERVE YOU BETTER

(1) Some payments higher, some lower. Not all Lessees will qualify for lowest payment. For special lease terms and RCL Cash, \$1500 RCL cash on 2000 Windstar, \$500 RCL cash on 2000 Taurus, take new retail delivery from dealer stock by 7/5/2000. RCL Cash may be taken in cash, but is used towards down payment in examples shown. Lease renewal cash of \$500 on Windstar, only available to customers terminating their Ford Division Red Carpet Lease and re-lease for 24 months by 7/5/2000. Lease renewal cash of \$1000 on Taurus, only available to customers terminating their Taurus Red Carpet Lease and re-lease a 2000 Taurus for 24 months by 7/5/2000.

# PALMER



222 S. Main  
Chelsea  
734-475-1301





### Xtreme Measures

Steven Manitz, Brian Manitz, David Stratman, Michael Stratman, Brandon Peer and Henry Hubbard recently traveled to Woodward, Pa., to attend Camp Woodward, a premier training facility and competition site for aggressive inline skaters, skateboarders and BMX bikers.

## Teacher salaries to rise next year

Michigan teacher salaries will rise again next year, but the increases are less than three percent a year, reports the Michigan Association of School Boards (MASB).

With 85 percent of all Michigan school districts reporting, MASB's annual study of teachers' pay reveals a five-year effort by school leaders to keep increases in line with the Consumer Price Index (CPI), a national gauge of inflation.

Prior to 1985, teachers bargained for and got increases ranging from 3.3 to 5.8 percent annually.

This year, teacher pay rose

2.79 percent. Next year, in the 457 districts with settled contracts, it will grow by 2.8 percent statewide. The CPI for all U.S. cities this year has risen just 2.1 percent.

This 10-year trend data is published in MASB's Teacher Contract Settlement Report, research conducted by labor relations specialists at the association. It is the definitive study on teachers' pay in Michigan, and a valuable tool for negotiators, according to Sue Dumala, director of MASB Labor Relations Services.

Some 163 districts have set-

tled contracts for 2001, and report an average salary hike of 2.82 percent so far. Only 49 districts have reported settlements for 2002.

## Rogers fights for in-state jobs

Senate Majority Floor Leader Mike Rogers recently offered amendments to the Michigan Economic Growth Authority law, sending a strong message to General Motors that Michigan leadership is committed to keeping 2,800 jobs from leaving the state.

"Michigan is competing with states like Ohio and Indiana for these jobs," said Rogers, a Republican from Brighton. "We are committed to working with GM to keep the jobs here."

Rogers' amendment allows the state to provide tax incentives for GM to locate a second new manufacturing facility in the Lansing area, even though the project retains jobs instead of crating new jobs.

It was Rogers' legislation that extended the MEGA bill last year, allowing GM to locate a new Cadillac plant and 1,500 new jobs in Lansing.

Rogers proposes setting a high threshold for state tax incentives by requiring a minimum investment of \$250 million by the job provider and retention of at least 500

jobs. Local governments in the city of Lansing and Delta Township have already indicated a willingness to work for retention of the jobs and locating the facility in the community.

A \$4.5 million grant set aside through Rogers' efforts also strengthens efforts to keep the GM jobs in Michigan by establishing a technical training facility through Lansing Community College if the second new plant is located in the Lansing area.

"These investments secure

jobs for mid-Michigan and benefit every working family and their communities," said Rogers, a small business owner. "State tax incentives provide a healthy return on investment."

"New jobs at the Cadillac plant are projected to generate \$8 for the state for every dollar in tax incentives. Michigan can be competitive for these jobs if the state stands shoulder-to-shoulder with the community; unions and businesses to prove our commitment to GM."

### \$ WE BUY TREES \$

Used in: Landscape Design and Development Projects

### BILL'S TREE & CO., INC.

Looking for:  
Shade trees & ornamentals  
Evergreens 6-30 feet tall  
Deciduous 3-12" trunk diameter

Please call: (248) 684-5077



### VICTORY CHECK PLANE

### QUICK OIL CHANGE

\$2.00 OFF

...Complete oil change with coupon (reg. \$24.99)  
Change oil • Oil filter • Complete lube • Check & fill 5 fluids  
920 S. Main Street • Chelsea • 734-475-6377

Drive thru service.

Hours: M-F: 8-7, Sat: 8-5

Expires 5/30/00

### CAR WASH

\$3.00 OFF

...Winners' Special Car Wash (reg. \$8.00)

Plus 4 Self-Serve Car Wash Bays

910 S. Main Street • Chelsea • 734-475-0742

Automatic Car Wash hours: M-Sat: 8-7, Sun: 9-5

Expires 5/30/00

### HOW THE LIVING TRUST AVOIDS PROBATE

and why a Will is NOT the best estate plan

Ronald Farrington Sharp, Attorney since 1975 specializing in Living Trusts, Probate, Wills and Estate Planning, will talk to you confidentially about your goals and needs, explaining such things as:

How to Avoid Probate Low Cost Trusts for the small to medium estate  
How to save on estate taxes Why we all need a Power of Attorney  
How to avoid Guardianship of adults The Danger of Having only a will  
How to name a guardian for your children The Joint Ownership Trap

Call 426-0420 To Schedule a FREE conference

Beware of Living Trust "Seminars" run by non-attorneys selling trust "kits". Consult an estate planning professional for expert legal advice.



8099 MAIN STREET • DEXTER



### TravelCenters of America

I-75 at Exit 15  
Monroe MI

Great opportunities are now available with America's largest Travel Center Network at our new Monroe MI location! We offer excellent opportunities and room to advance! Experience is preferred but we're willing to train motivated individuals.

#### POSITIONS AVAILABLE FOR:

**CASHIERS: RETAIL, FAST FOOD & FUEL DESK**  
(Starting at up to \$9/hour, depending on experience)

**PORTERS**  
(Starting at up to \$8.50/hour, depending on experience)

**COOKS**  
(Starting at up to \$11/hour, depending on experience)

**MECHANICS/TECHNICIANS**  
(Starting at up to \$15/hour, depending on experience)

**SHOP SERVICE WRITERS**  
(Starting at up to \$8/hour, depending on experience)

#### WE'VE GOT LOTS TO OFFER!

Full/Part Time - Great Pay & Benefits  
Flexible Schedules  
401(k), Paid Holidays & Vacation  
Medical/Life and Disability Insurance  
And MORE!

If you have experience in any of these areas or are motivated to learn, CALL TODAY! Our recruiters are on the line waiting to hear from you from 8 a.m. 'til Midnight EST, 7 days a week.

800 966-6138

Ask for Ext. MNC-WHA

We conduct pre-employment drug screening. EOE

# DURA-CUBE

Water Softener Hospital  
1 Day Only!

TRUCKLOAD  
SALE



FREE  
Donuts &  
Beverages

Saturday, May 13th  
8:30 a.m.-3:00 p.m.

Save up to  
\$1.36/bag

- 80# Regular Dura-Cube .....\$7.19 +tax
- 40# Regular Dura-Cube .....\$4.29 +tax
- 80# Dura-Cube Red-Out .....\$8.89 +tax
- 40# Dura-Cube Red-Out .....\$5.29 +tax

3 Gallons FREE!

Purified Drinking Water

(1 Coupon Per Customer)

## \*\*ONE DAY SALE ON WATER SOFTENERS\*\*

\$75<sup>00</sup> Off

All Water Softeners

Free Water Testing...  
Bring in a Water Sample

No Interest...No Payments  
For 6 Months!!

w/approved credit.

ECOWATER



SAVING THE WORLD'S TAP WATER.  
ONE TAP AT A TIME.  
SINCE 1925

Register to  
Win a Free  
Mustang

### WATER SOFTENER HOSPITAL

731 W. Michigan Ave., Saline • 429-5070

We service all makes and models. Sales • Rental • Service

Mon.-Fri. 8:30 a.m.-5 p.m.; Sat. 8:30 a.m.-3 p.m.

1-800-224-2528...734-429-5070





## Mmm Mmm Good

Beth Newman's second-grade class at South Meadows Elementary School presented the musical play "Stone Soup" on May 2. Pictured from left are, front row, Nik Dault, Kolbi Hess, Travis Ostrowski, Julia Cassell, Amy Glover, Meghan Reiley and Melissa Stoll. Second row, Michael Heydlauff, Max McLaughlin and Gabrielle Brown. Third row, Spencer Beane, Nikola Laeder, Julie Beaumont, Hillary Beeman, Amy Sannes, Lorna Blocksma, Ashley Massengill, Hannah Gavorek, Jonathan Skidmore, Austin Hadley and Madison Keen. Back row, Terri Thacker, Beth Newman and Sarah Smith.

## Private group fights for road funds

As time ticks away on Michigan's current transportation funding formula, a group of private sector transportation advocates is fighting for more transportation money and a simpler funding process.

"Michigan has seen an aggressive plan to improve our transportation systems over the past few years, and we want to make sure our roads and bridges continue to improve," said Rich Lehman, spokesperson for the private sector coalition making the recommendations to the Public Act 51 Transportation Funding Study Committee.

"Our recommendations will simplify the funding process and make more money available for transportation without increasing taxes."

Private sector representatives of the PA 51 Citizens Advisory Committee made 10 primary recommendations, including:

- Using money earmarked for road and bridge repairs solely for that purpose, so that 90 percent of Michigan's roads and bridges can be brought to good condition by 2007;

- Eliminating the diversion of transportation funds to other state departments, increasing available transportation funding by more than \$70

million per year;

- Simplifying and reforming the collection of diesel fuel taxes without a tax increase, which would increase transportation funding by roughly \$20 million per year;

- Conducting a functional classification review and identifying Michigan's priority commercial routes;

- Improving all priority commercial routes to an all-season standard and to good condition within five years, regardless of who owns the road;

- Requiring road and transit agencies to follow the principles of "asset management" in their business operations, allowing for prioritized investment objectives that deliver transportation improvements to their customer as efficiently and effectively as possible;

- Requiring all road agencies to publish five-year plans and award construction contracts earlier in the year, which will foster a more competitive bidding environment, save taxpayer dollars and minimize motorist inconvenience through more effective project management;

- Developing a uniform definition in state law for maintenance in road repairs;

- Allowing competitive bid-

ding for routine road maintenance; and

- Encouraging efficiency in mass transit funding.

"Our goal is to strengthen public confidence in state transportation spending," Lehman said. "Our recommendations demonstrate for Michigan drivers that the money they pay for transportation funding is being used to aggressively improve the condition and safety of Michigan's roads and highways. Public confidence in road and bridge repairs will be enhanced through more efficient funding mechanisms."

Public Act 51 outlines the funding formula for Michigan's transportation needs. The act is scheduled to sunset in September, but for months the PA 51 Study Committee has been working to determine how to best continue state transportation funding once PA 51 expires this year.

The PA 51 Transportation Funding Study Committee will review the recommendations from the Citizens Advisory Committee and submit a report to the Michigan legislature in the coming weeks. Lawmakers must then decide how to change the current transportation funding structure before Sept. 30.

## Edison urges farm safety

Another Michigan planting season has arrived and visions of sugar beets, soybeans and corn signal that it's time to begin tilling the fields. Detroit Edison reminds customers to watch for overhead power lines whether working near the house or out in the field.

"When using elevated truck beds, raised conveyors and other large folding farm implements, it's essential to stop and survey the area to be sure of all clearances, even if you are familiar with the area," said Ron A. May, vice president, Energy Delivery and Service. "Operating large farm equipment near electrical lines and poles requires extra care."

Customers can be safe around electricity by following these safety tips and staying clear of overhead power lines at all times:

- Before tilling and planting a field, survey the area. Look for potential electrical safety hazards and plan how you will

avoid them.

- Be aware of the clearance your equipment needs when truck beds are elevated or planting and tillage arms are fully extended or raised.

- Keep all equipment at least 10 feet away from overhead power lines and guy wires at all times. Give utility poles a wide clearance as well.

- Report any activity that might have damaged or undermined the stability of a utility pole. This ensures that inspections will be made and any damage repaired to prevent power lines from falling later.

- If your farm equipment has

become entangled in a power line, remain inside the equipment. Try to drive the equipment away from the line. If you cannot, stay where you are and wait for rescue. Call or signal for someone to call 911 and Detroit Edison — warn others to stand well away.

- Never touch a downed power line or anything it is in contact with — even if there are no sparks. A live wire may whip or sweep through a wide area. A live wire may also lie silent but be equally deadly.

To report equipment entangled in a power line, potential damage to a utility pole and any downed wire call Detroit Edison at 1-800-477-4747.

**SUPPORT  
YOUR  
LOCAL  
BUSINESS**

### Scrapbook Memories

**MOTHER'S DAY SALE**  
**10% OFF TOTAL PURCHASE**

We carry all your scrapbook needs, including classes, and gift certificates.

Hours are:  
Closed Monday  
Tues. .... 10-7  
Wed. .... 10-7  
Thurs. .... 10-7  
Fri. .... 10-6  
Sat. .... 10-6  
Sun. .... 12-4

This advertisement is compliments of the Chelsea Area Chamber of Commerce and the Chelsea Standard

1250 S. Main  
Chelsea, MI 48118  
(734) 433-1478

**CALL FOR A SUBSCRIPTION 1-877-888-3202**

### JB's Party Center & Deli

528 N. Main, Chelsea  
475-9011

- Canopy, Table and Chair Rentals
- Budweiser Beer Steins
- U of M Souvenirs
- Large Available
- Retired Beanie Babies Available
- Silly Blamers
- Helium Balloons
- Veggie and Meat & Cheese Trays
- National Championship T-Shirts & Others
- Bobcat Rentals
- Live Band

Call in lunch orders before 2 p.m. for pick up later in the day.

Fax in your Deli orders  
475-DELI

### SIDE STREET GARAGE

ASE Certified  
Over 20 Years of Experience  
American & Japanese Auto Repair

Cooper Tires

121 Buchanan St.  
Chelsea

734-475-2278

## Wrestlers on to regionals

Local Chelsea wrestlers were among the top performers at the Michigan Wrestling Federation meet held in Dexter last weekend.

David Dault led the charge with a victory in the cadet tournament.

David Bell placed second in his weight class and Joel Powers and Ben Rogers both took third in their respective weight classes. Bell, Powers and Rogers will advance to the regional finals in Holt this weekend.

Give us a ring to place a Classified Ad  
1-877-888-3202

### Estate Auction

**REAL ESTATE • Antiques**  
1915 Five Dollar Gold Piece • Guns • Household  
We will sell the following at public auction at  
**820 N. Main (M-52), Chelsea, MI**  
(Take I-94 west to M-52 exit, go north about 3 miles to auction)  
**Saturday, June 3, 2000 • 10:30 a.m.**

HOUSE: Brick front, 3 bedrooms, 1 1/2 baths, living, dining, kitchen. Full basement - walkout w/rec room, laundry and work areas. Lots of beautiful mature trees, fenced-in back yard. **HOUSE WILL INCLUDE:** refrigerator, stove, washer, dryer, woodburner, Water Heater/Gas 1998 • Gas Furnace • Water Softener, 1999 Roof 1993 • New Carpet 2000 • Property Taxes: 1999 = \$3,027. City Water, Sewer & Electrical Power • Paved Driveway

**PRE-SALE INSPECTION: Monday, May 15 & Monday, May 22, 5-7 P.M. TERMS ON REAL ESTATE: \$10,000 Deposit Due Sale Day (Cashier's Check Only). Balance in full within 30 days. Purchaser must sign sales agreement day of sale. This real estate sold "as is" w/no contingencies. Seller to furnish title insurance and warranty deed. Property sold free & clear of all liens, encumbrances, and back taxes, if any. Tax pro-rated to day of closing on due date basis. ESTATE OF HELEN PECK**

You can view and print this auction in its entirety from our website, listed below.  
**BRAUN & HELMER AUCTION SERVICE, INC.**  
Ann Arbor ~ 888-8646 • 998-9135 • 994-6309 • 429-1919 • Saline  
[www.braunandhelmer.com](http://www.braunandhelmer.com)

## THE ULTIMATE RV SUPERSTORE

**WALT MICHAL'S RV CENTER**

"SEE AMERICA"

32 Acres of RVs • Over 120,000,000 In Stock to Choose From

### YOUR COMPLETE R.V. "CITY"

**SPECIAL FINANCING**  
Now Available for those with  
**Brusied Credit - WE CAN HELP!**

Walt Michal's RV Superstore, the largest RV dealer in Michigan does it again. The first RV dealer to offer customers with bruised credit the opportunity to finance a recreational vehicle and join the thousands of Walter's other customers enjoying the great outdoors of Michigan. Come see why Walt Michal's RV Superstore is the largest volume dealer in Michigan today.

"We're excited to be the first and only RV dealer in this market area that offers this great opportunity to help people get that RV they have dreamed about."  
- Walt Michal

Ask for Shelby Largent

**Past credit problems ✓ ok**  
**Bankruptcy ✓ ok**  
**Call today for more information!**

**WALT MICHAL'S RV CENTER**  
1-800-697-2500  
Visit Us 24 Hours A Day at Our Website  
[www.wmichalsrv.com](http://www.wmichalsrv.com)

## COMFORT ZONE MECHANICAL

Heating & Cooling • Sales & Service  
Custom Sheet Metal

### LENNOX

Call for a **FREE** estimate on a new air conditioning system

3126 Broad St., Dexter • 426-6350 • 433-1020



# Sleeping Bear scores eagle with novel

By Dirk Fischbach

Editor

Breaking new ground while sticking to a familiar theme, Sleeping Bear Press published its first novel in March. The book, "The Greatest Player who Never Lived" is a fictional account of a world-class golfer who is kept from the pro tour by allegations of a heinous crime in his past.

Mixed in with the fast-paced story are fascinating historical facts about golf's golden age and intriguing moments and personalities from the game's rich past.

Reviewers have dubbed the book "a gripping read." (*Los Angeles Times*) and *USA Today* called author J. Michael Vernon a "master of fiction."

Sleeping Bear President Brian Lewis knew the book was strong, but is still surprised by the response.

"When I picked up the manuscript, I couldn't stop reading it," said the publisher. "Then, I gave it to Adam Rifkin, another editor here, and he loved it and felt that it was far more than just a golf book."

The book, which has quickly become the best-selling golf book for Borders Books and amazon.com, also has attracted the attention of Hollywood. Lewis reports that more than 10 groups have approached Sleeping Bear Press in the recent weeks, exploring the idea of taking "The Greatest Player" to the silver screen.

The top talent agency in the country, Creative Artists Agency, has expressed interest in the project, and its list of clientele is interesting to Sleeping Bear. CAA represents such motion-picture heavy hitters as Brad Pitt, Tom Cruise, Steven Spielberg, Gwyneth Paltrow and Oprah Winfrey.

Even Hollywood "super-agent" Michael Ovitz' company, Artists Management Group, is looking into purchasing movie rights for the book.

## Grad earns honor

Erin Armstrong, a 1996 Chelsea High School graduate and a senior at Michigan State University, has been invited to join Chi Epsilon Fraternity.

This fraternity is a National Honor Society for Civil Engineers and is based on the principals of scholarship, character, practicality and sociability.

Armstrong has also been named to the MSU dean's list the last two terms.

the last three terms.

Give a gift that lasts all year long! A subscription to your local newspaper

"It is truly exciting that we have this kind of interest," Lewis said. "I guess I can understand their interest, since the book is really good."

"Though it is terribly flattering that so many calls have come in concerning a movie, we have to be patient, since there are only around 100 movies released every year," Lewis continued. "But the editor of Golf Magazine has told me that he is going to write that this book represents the best opportunity Hollywood has ever had to make a truly extraordinary golf movie."

In recent days, Sleeping Bear has sold the audio rights for the book, and is currently negotiating with a Japanese publisher for the right to release a translated version.

Many who have never played golf are singing its praises, and it is heralded as an especially good book for young readers who are brought into the story by the sporting aspect and given an introduction to excellent writing along the way.



Brian Lewis shows off the book with Varetta Whitaker of Dayspring Gifts in Chelsea.

## VIEWS ON DENTAL HEALTH

GARY GOCHANOUR, D.D.S.  
426-8336

### FIXED BRIDGE: FILLING THE GAP

A fixed bridge can replace one or more missing teeth. It consists of one or more replacement teeth attached to crowns that are replaced on two or more surrounding support teeth. Along with replacing teeth, the fixed bridge helps restore the normal function and proper position of your bite. A fixed bridge is made of various metals, porcelain, or a combination of the two.

Your dentist first reshapes the support teeth that will hold the crowns of your fixed bridge. Then an impression of the prepared tooth and of the surrounding and opposing teeth is taken. To protect your prepared teeth, the dentist may fit a temporary bridge.

Your dentist sends the impression and color recommendation to the dental laboratory making your fixed bridge. Your dentist will adjust the bridge for fit and bite. Once these are comfortable, it is cemented into place. The fixed bridge is the next best thing to natural teeth.

Prepared by Custom Column Service as a public service to promote better dental health. From the office of:

Gary Gochanour, D.D.S., 3108 Baker Rd., Dexter  
(Advertisement)

## ENCOURAGE YOUR KID'S HABIT.

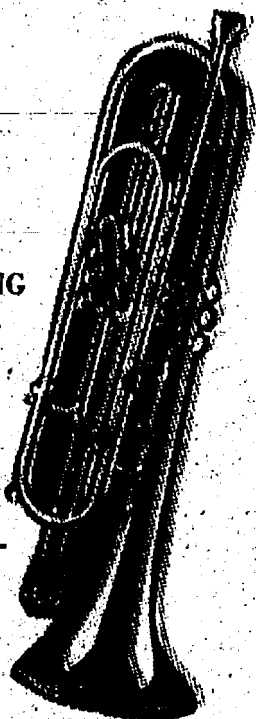

KIDS NEED SOMETHING BETTER TO DO THAN DRUGS. LIKE SPORTS. DANCE. OR MUSIC. BECAUSE GOOD THINGS CAN BE HABIT-FORMING, TOO. SO GET THEM INTO A GOOD HABIT TODAY.

OR THEY MAY GET INTO A VERY BAD ONE.

FOR MORE INFORMATION CALL, 1-800-626-4636.

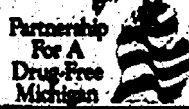

Welcome to the Synagogue where kids feel at home.

At Temple Beth Israel, kids don't just observe, they participate. We think that's the best way to pass the torch of faith from one generation to the next.

Temple Beth Israel  
801 W. Michigan at West Ave  
Jackson, Mich

517-784-3862

Rabbi Alan Ponn

1. days, 7:30 pm

First Saturday of month, 10:00 am  
Religious School, Sundays 9:30-11:00 am

## The Loft

next to police station in Chelsea

custom framing large selection of mats and frames

dry mounting

posters to order

Limited Edition Prints

Hadley House

(Terry Redlin)

Steve Hands

Charles Wysocki

and more)

Greenwich Workshop

Bev Doolittle,

Howard Terping,

James Christensen

475-2726

## ESTATE PLAN UP TO DATE? LIVING TRUST OR WILL?

CALL

Law Offices of Susan E. Zale, P.C.  
114 N. Main St. • Suite 10 • Chelsea, MI  
(734) 475-5777

• Receive Free Booklet entitled "The Living Trust, Your Practical Guide to Estate Planning"

• Request Videotapes, "Protecting Assets Through Estate Planning" or "Preserving and Transferring the Family Farm or Business"

• We can also assist you in any real estate transactions.

Attorney Susan E. Zale offers her experience in drafting complete estate plans to avoid probate, and save taxes.

Changing your address? Please notify us in advance

## The Gifted Basket

Customizing Gift Baskets is our Specialty

(734) 332-1133

Want to do something unique for Mother's Day or Graduation?

We can design a custom gift basket for that someone special.

We ship anywhere.

Give Us a ring to place a Classified Ad  
1-877-888-3202

## CHELSEA SOCCER CLUB

We'll hold their Annual Meeting  
Wednesday, May 24, 2000  
at the  
High School Commons (cafe.)  
8 p.m. - 9:30 p.m.

Meet the new Board Members & find ways to get involved !!!  
For more info. call Brian McLaughlin 433-9479

## Spring Savings On Sale



Now thru the end of May

Selected Styles of Stainmaster and WEAR-DATED® II CARPET

6 MONTHS

NO PAYMENTS NO INTEREST

With approved credit \*See store for details

Dexter FLOOR STORE  
CARPET SALES AND INSTALLATION

(734)426-4310  
8256 Dexter Chelsea Rd (Near the A & W)  
M-F 8:30-5:30, Sat. 10-4

## Heim Greenhouses

17650 Heim Road • Chelsea, Michigan

### OPEN

Monday Thru Saturday  
9:00 am to 6:00 p.m.

Sunday

10:00 am-6:00 pm

- Mother's Day Flowers
- Hanging Baskets
- Annuals
- Perennials
- Vegetable Plants

94 West to Exit 157 left on Old US-12 for 1/2 mile, turn left on Sylvan, take Sylvan for 2 1/2 miles, turn right on Heim Road. 1st house on the right.

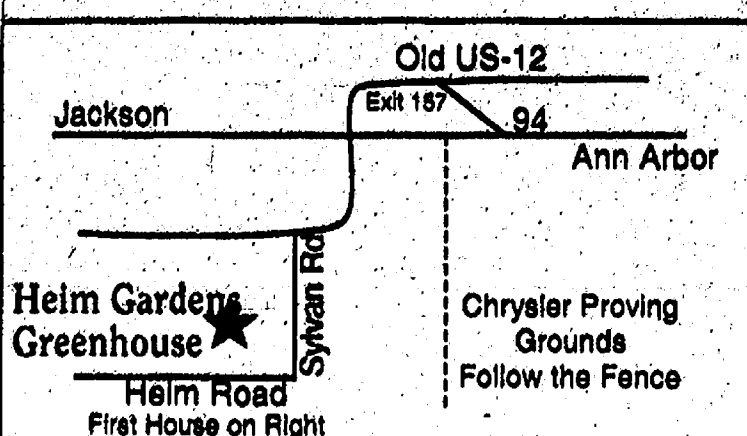







# ENGAGEMENTS



**ENGAGED:** Amy N. Cunningham of Ann Arbor, daughter of Larry and Sue Cunningham of Gregory, and Benjamin M. Whelan, son of Michael and Laurie Whelan of Manchester, have gotten engaged. The future bride is a graduate of Chelsea High School, and is currently a junior at Wayne State University. The future bridegroom is a graduate of Chelsea High School, and is currently employed as a private contractor.



**ENGAGED:** Kirsten L. Erickson, daughter of Robert and Nancy Erickson of Ann Arbor, and William T. McElroy Jr., son of William McElroy Sr. of New Orleans and the late Patricia McElroy, have set a June 24 wedding. The future bride is a 1987 graduate of Chelsea High School, and received a bachelor's degree from Hillsdale College. She is currently employed as a marketing manager at Automated Imagine Association in Ann Arbor. The future bridegroom is a 1985 graduate of Jesuit High School in New Orleans, received a bachelor's degree from Loyola University, an M.B.A. and J.D. from Tulane University, and a master's degree in law from New York University. He is a partner in Mendy & McElroy, a law firm in New Orleans.



**ENGAGED:** Lara M. Buszka of Kalamazoo, daughter of Dave and Judy Buszka, formerly of Dexter, and Darrin Houson of Kalamazoo, son of Jerry and Linda Pakkala of Imlay City, have set an Aug. 26 wedding. The future bride is a graduate of Dexter High School, Michigan Technical University and is currently attending graduate classes at Western Michigan University. She is employed as an account representative at Hercules, Inc. The future bridegroom is a graduate of Western Michigan University, and is currently employed as a section manager in production engineering at TRIM, Inc.



**ENGAGED:** Michelle Mast, daughter of Ronald and Marilyn Mast of Chelsea, and Kirk Hedding of Grass Lake, son of Douglas and Mary Hedding of Lake Somerset, have set an Aug. 12 wedding. The future bride is a 1994 graduate of Chelsea High School and an April 2000 graduate of Eastern Michigan University. She is employed as a teacher at Avila Child Care Center. The future bridegroom is a 1992 graduate of Chelsea High School and is employed by the Ann Arbor City Fire Department.



**ENGAGED:** Jennifer Niewander of Westlake, Ohio, daughter of James and Sheila Niewander of Dayton, and Daniel Tassinari of Northville, son of David and Cathy Tassinari of Chelsea, have set a June 9 wedding. The future bride is a 1994 graduate of Miami University in Oxford, Ohio, and a 2000 graduate of Case Western Reserve University in Cleveland. The future bridegroom is a 1995 graduate of Michigan State University and a 1998 graduate of Case Western. He is currently employed as a financial analyst at Visteon.

**RDK**  
R.D. Kleinschmidt, Inc.  
*We build our reputation around your home.*

**(734) 428-8836**  
*Serving you since 1972*

**ROOFING • SIDING • GUTTERS**

- Shingles & Flat Roofs
- Siding & Trim
- Seamless Aluminum Gutters
- Replacement Windows

19860 Sharon Valley Road, Manchester  
Sharon Kleinschmidt and Richard Kennedy, Owners

**SALES, INSTALLATION & SERVICE**  
Furnaces • Boilers • Air Conditioners

## INDOOR WEATHER CHECK-UP

The HEAT WAVE of the summer is upon us--so don't be caught unprepared. Get a 15-point cooling system clean & check now **plus 10% off parts and labor for 1 year with our Bronze Agreement**, all for just \$69.00. Our service improves your system's operating efficiency and makes sure that your air conditioner is ready for those scorching days ahead. This special offer ends soon, so call us today!

**Koch & White**  
Heating & Cooling  
*Carrier*  
www.koch-white.com  
CUSTOM MADE INDOOR WEATHER™

2608 W. Liberty, Ann Arbor  
**(734) 663-0204**

**Laurie S. Stegenga, CPA**  
Business Retirement Plans  
401(k) Rollovers  
Personal Wealth Plans

**Tisch Investment Advisory Incorporated**  
216 E. Washington St.  
Ann Arbor  
LStegenga@tischinc.com  
(734) 994-1188  
*Initial consultation no charge*

**Travel with... LEITZ Travel Inc.**  
*Independently Owned Means Better Personal Service*

1070 South Main Street  
Chelsea, MI 48118  
(734) 475-3110  
(800) 875-3113  
Fax (734) 475-3748

**Carlson Wagonlit Travel**  
*We will be happy to help with any of your travel needs.*

Local Presence. Global Power™

**a new season. the best reason for a makeover!**

Discover today's hottest hair look - a cut that's dense at the base and feathery on the ends. Style it smooth or airy. And of course, give it punch with SoColor® haircolor. You'll love the look. And you'll love how we personalize it for you.

**MATRIX**  
www.matrixbeautiful.com

**GEMINI**  
Salon

1090 S. Main St.  
Chelsea, Michigan 48118  
(734) 475-7006  
Mon. 8-5 • Tues. 10-8  
Wed. 9-6 • Th 10-8

Stop in and check out all our hair care products and specials for the month of May  
We use and recommend Matrix professional haircare products

**Ponds**

- Excavating
- Ditch Cleaning
- Retention Ponds
- Bulldozing
- Road Building
- Pond Cleaning

**CHEVRETTE GRADALL SERVICE**  
(313) 460-1850 • (734) 665-7292

**Dexter Animal Clinic**  
*Serving the Community 20 years*

Dr. James D. Clark, D.V.M.  
Complete Medical • Dentistry  
Surgery • Boarding and Grooming  
*Quiet Rural Setting • Ample Parking*  
*Enjoy Our Atmosphere*

9500 N. Territorial  
¼ mile west of Dexter-Pinckney Rd.  
**734-426-4631**

Dexter Animal Clinic  
Pinckney  
N. Territorial  
Dexter-Pinckney Rd.  
Island Lk. Rd.  
Dexter

## Classic Checking

Open a Classic Checking Account & We'll make sure EVERY dollar earns interest!

The interest bearing checking account that gives you exactly what you expect. It features a tiered interest rate structure that guarantees your money earns the highest rate available based on the balance in the account.

Account Balance	APY
\$0 - \$999	2.80%
\$1,000 - \$9,999	3.40%
\$10,000 - \$24,999	4.60%
\$25,000 - \$49,999	4.60%
\$50,000 - \$99,999	4.70%
\$100,000 +	5.10%

- \$50 minimum balance to open.
- Interest earned based on the account balance. Calculated daily and paid monthly.
- Unlimited checkwriting.
- Monthly statement.

**FLAGSTAR BANK**

413 E. Huron • Ann Arbor • 734-663-9699  
2001 Commonwealth • Ann Arbor • 734-994-7800  
1601 Briarwood Circle • Ann Arbor • 734-214-2265  
1290 S. Main Street • Chelsea • 734-475-6646

MEMBER FDIC  
www.flagstar.com

Annual Percentage Yield (APY) effective as of 5/5/00. Restrictions apply. Offer is effective for a limited time only and is subject to change without notice. Valid on retail accounts only. Interest is earned on any balance and is paid monthly. Call or visit Flagstar Banking Center for full disclosure of account parameters.

Flagstar Bank Is Proud To Announce  
The Flagstar 200 ARC A at the Michigan Speedway

**FLAGSTAR 200**  
Saturday, June 10, 2000  
1:00 pm  
Michigan Speedway  
Ticket Office: 800/334-1010  
Administration Office: 800/592-5666

Flagstar Bank Is The Official Bank of **MICHIGAN SPEEDWAY**





### A Quilt of Hope

Students in Bates Elementary School teachers Debbie Ferri's and Katie See's third-grade classes recently completed science units investigating the hydrosphere and ecosystems, and a reading unit exploring ocean animals. Students studied positive and negative effects man has on the environment. They collected change to donate to the Nature Conservancy and Save the Manatee Club. They also made a quilt and collected money to raffie it off. A total of \$211.60 was raised to save three acres of coral reef through the Nature Conservancy and 10 manatees through the Save the Manatee Foundation. The students in Ferri's class are pictured with their quilt. The class includes Anna Aiken, Phillip Baker, Amy Baldus, Kacie Blackwell, Garret Camilleri, Jocelyn Coast, Rachel Davis, Mike DeWaele, Josh Early, Tucker Galloway, Caroline Grissom, Madalyne Jantovsky, Connor Johnston, Michelle Stiefel, Stephanie LaMore, Kenneth Metz, Logan Powell, Timothy Racine, Jennarose Rolles, Matthew Silvani, Nicholas Soos-Balas, Peter Washabaugh and Stephanie Wolyniak.

### MDOT repairs Race Rd. bridge

The Michigan Department of Transportation has begun construction to repair the bridge on I-94 over Race Road. Traffic has been reduced to one lane in each direction near Race Road to accommodate beam repair and joint replacement. Single-lane closures will be in effect for approximately four days.

Two lanes will be maintained in each direction with narrower lanes and no shoulders along this stretch of I-94. After May 15, there will be no lane restriction on I-94 since the majority of the work will be taking place under the bridge. At this time, intermittent land closures will occur on Race Road.

This \$375,000 million project is part of the record road and bridge program made possible with the passage of Gov. John Engler's Build Michigan II plan and the federal TEA-21 bill.

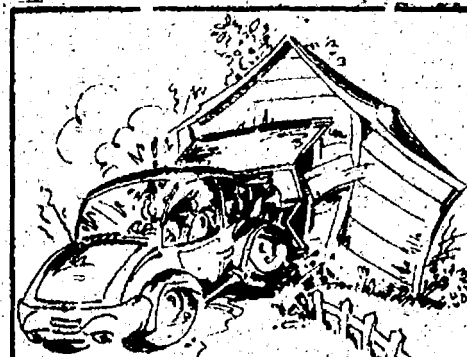

**Insurance:**  
Everybody shops price until they have an accident.

From then on, they shop service.

We have both.



**DOBSON-MCOMBER**  
AGENCY, INC.

Insurance and Risk  
Management  
Contact

Chelyn Poljan:  
(734) 741-5793

- Insuring You
- Your Home
- Your Business
- Your Car

## GEE FARMS

Area's Largest  
Walkthrough Nursery

**SPRING HAS SPRUNG!**  
HANGING BASKETS FOR MOTHER'S DAY  
GERANIUMS, ANNUALS, & PERENNIALS  
SEED POTATOES • STRAWBERRY PLANTS  
BULK GARDEN SEED • ONION SETS  
ASPARAGUS ROOTS

14928 Bunkerhill Rd.,  
Stockbridge  
(517) 769-6772

Hours: 8 a.m. 'til Sunset • 7 days a week

Hand-dipped  
Ice Cream  
Donuts made Daily

Gift Certificates

Ask us about our out of town subscriptions

## McKillen Tents

Set-up • Take-down • Sides Available  
Tables and Chairs

Richie Gilbertson      **Pat McKillen, owner**      Mark McKillen

(734) 426-5051

Dexter, Michigan

## EVENTS AT DAN'S RIVER GRILL

**May Events**  
Friday May 19th  
Winemakers dinner  
\$40/person  
Reservations required  
Call for details

**Mother's Day**  
Sunday, May 14th  
Call for reservations

**Comedy Show & Dinner**  
May 26th and 27th  
Steve Iott  
and Jesse James  
Call for reservations

**WEEKLY SPECIALS**

Monday Tuesday Wednesday	Pot Roast Dinner Crab Legs Brine Plough
--------------------------------	---

**Dan's River Grill**  
223 E. Main St. Manchester (734) 428-9500

## Flight rally slated May 13

Area young people ages 8-17 will have a chance to take to the skies on Saturday, May 13, as Experimental Aircraft Association (EAA) Chapter 333 hosts a Young Eagles Flight Rally at Ann Arbor Municipal Airport.

Additional Young Eagles Rallies will follow on the second Saturday of each month through October.

The rally is part of the EAA Aviation Foundation's Young Eagles Program, created to get more youngsters interested in aviation. There is no cost to the young people or their parents.

Volunteer EAA pilots have a goal to provide one million young people an airplane ride by the year 2003, which is the 100th anniversary of powered flight, and 50th anniversary of EAA, the world's largest sport aviation organization.

"Free airplane rides are just part of the Flight Rally" said Bill Simpson, spokesman for the event. "We hope to build one-on-one relationships between pilots and young people, giving a new generation a chance to learn more about the possibilities that exist in the world of aviation."

All pilots at the event and

their airplanes are licensed and insured. Pilots and other volunteers will also explain more about their airplanes allowing young people to discover how airplanes work and how pilots ensure safety is the prime concern before every flight.

Following the flight, each participant will receive a certificate, making him or her an official Young Eagle. Their name will then be entered into the "World's Largest Logbook," which is on permanent display at the EAA Air Adventure Museum in Oshkosh, Wisc. The logbook is also accessible on the Internet at [www.youngeagles.com](http://www.youngeagles.com).

EAA members are also flying Young Eagles on an indi-

vidual basis around the world. Young Eagles have already been registered in more than 70 countries.

Kids and their parents attending the flight rally on May 13 and on subsequent dates are asked to come to the Terminal Building near the Control Tower at Ann Arbor Municipal Airport, starting at 10 a.m. to register for their flight. Flights will begin at 10:15 a.m. with registration closing at 3 p.m.

A parent or legal guardian must sign the registration form for the child to fly. Registration forms and other information are available in advance by calling Bill Simpson at 944-2542 or Don Wennersten at 769-6018.

**Aunt  
Schmaven  
says...**



*if you see this  
birthday girl,  
wish her a  
happy 17th!*

### NEWCOMERS WELCOME SERVICE

"A tradition of helping newcomers feel at home"  
Please call the following for your Complimentary Welcome Packet



**DIANE CLARK**  
Chelsea Representative  
Please Call Diane  
475-0258



**CAROL PREHN**  
Dexter Representative  
Please Call Carol  
426-8170

### Scouts Seek Treasure

Do you have dishes, furniture, toys, sporting goods, baby clothes, and tools that you no longer need?

Donate your gently used treasures to:



Dexter Boy Scout Troop 477  
30th Annual Rummage Sale  
June 16th & 17th

To have your donations  
picked up call the:

**Rummage  
Pick-up  
Hotline**

(734) 332-9181

# 14th ANNUAL CHELSEA AREA CHAMBER OF COMMERCE GOLF OUTING

**Tuesday, June 13, 2000 at  
Reddeman Farms Golf Course  
555 South Dancer Rd., Chelsea, MI 48118  
(734) 475-3020**

<b>Morning Round 9 AM</b>	<b>Afternoon Round 1:00 PM</b>
<ul style="list-style-type: none"> <li>• Continental breakfast and registration 8-9 am</li> <li>• 18 holes of golf with cart</li> <li>• Shotgun Start</li> <li>• Putting Contest &amp; Skins</li> <li>• Light snack on course, beverages, buffet lunch, awards, prizes</li> </ul>	<ul style="list-style-type: none"> <li>• Buffet Lunch 1-2 pm</li> <li>• Registration begins 1:00</li> <li>• 18 holes of golf with cart</li> <li>• Shotgun Start</li> <li>• Putting Contest &amp; Skins</li> <li>• Buffet Lunch, beverages, light snack on course, awards, prizes</li> </ul>

Questions or Applications? Call Pam or Sue at the Chamber Office 475-1145  
**Deadline, June 6, 2000**



# POLICE BLOTTER

## Dexter Village

### Assault

A report of a disorderly person on April 27 in the 7800 block of Kookaburra Court escalated into an assault investigation.

A deputy was dispatched on the disorderly conduct report, but on the way to the scene was advised that the suspect, a 43-year-old Belleville man, had a gun.

The deputy arrived on the scene, with two other deputies as backup. They met with a 26-year-old man, who said the suspect had pointed the gun at him, telling him to go away.

The victim said he wanted to talk to his 29-year-old wife, who was separated from him. He also wanted to drop off some items for the couple's 5-year-old son.

He said that, when he knocked on the woman's door, the suspect answered, and quickly pointed and cocked the gun at him.

The suspect said he had not pulled the gun on the man, but had it because he knew that the woman was frightened of her husband. The woman said she had not seen what had happened.

The gun was confiscated, and the deputy advised both the victim and the woman about getting personal protection orders. A report of the incident was forwarded to the prosecutor's office.

### Larceny

A 26-year-old woman, a Saline High School bus driver, came to the sheriff's department on April 27 to report that her wallet had been stolen.

The woman said that, the day before, she had taken several Saline students to a track meet in Dexter. Her wallet had been in a seat-back bag on the bus.

When she returned home that night, the woman found that the wallet was missing. She realized the wallet must have been taken during the meet.

A deputy at the station told her to cancel her driver's license and credit cards. The Dexter school liaison was asked to be on the lookout for missing or stolen property at the high school.

The woman contacted the deputy on April 30 to say she had found the wallet at home.

A 45-year-old man reported that his April 27 garage sale in the 3100 block of Jeanette Drive had been disrupted by an incident of theft.

The man told a sheriff's deputy that he suspected a man who had approached him at the sale to ask about the price of a toy truck and a cash

register being used in the sale.

The suspect, accompanied by a woman, had decided on a different toy truck, and the couple left a short time later with their child. Later in the day, the victim noticed that the register and first toy were missing.

The suspect was described as white man in his 20s, about 6 feet tall, with a shaved head and tattoos on his arms. The woman with him was described as about 20 years old, heavyset, with long brown hair.

The register contained \$100 in cash, and the truck was valued at \$5. The victim said he was not sure, but he might also be missing an electric saw.

### Minor in Possession

On April 30, a deputy spoke with a 19-year-old man involved in a case of minor in possession of alcohol on April 20.

The man said his friend, who was the suspect in the case, had been in the Trading Post store, 9270 McGregor Road, and came out to the car with a case of beer.

The man said he did not think the employees at the store were upset, and thought his friend had purchased the beer from them. The man said the two had drunk the beer.

## Dexter Township

### Lost Property

On April 28, a 24-year-old Livonia man came to the Washtenaw County Sheriff's Department to report that he had lost his wallet at the North Lake Country Store, 20941 North Territorial Road. The man said he had stopped at the store to get a sandwich, which he ate while sitting on the back of his truck. He believed he had lost the wallet at that point.

The wallet contained a driver's license, ATM card and \$140 in cash. Total value of missing property is estimated at \$165.

## Lima Township

### Recovered Automobile

A 47-year-old Chelsea man called the sheriff's department on April 30 to report a car in a field near his home.

A sheriff's deputy, dispatched to the scene, found the car in great disrepair. The registration was found, and the deputy tried to contact the car's owner.

The owner, a Grand Rapids man, said that he thought the car was parked in the lot of his son's Ann Arbor apartment complex. He said he would call the Ann Arbor police to report the car as stolen.

### Property Damage

On May 2, a sheriff's community service officer was dispatched on a report of property damage. She spoke

with a 56-year-old man, who said that on April 29, someone had broken the windshield of his car while it was parked at Stiver's Restaurant, 11 S. Fletcher Road. Total damage was estimated at \$700.

### Domestic Assault

On April 29, a deputy was dispatched on a report of a domestic assault. The deputy met with a 46-year-old woman and her 49-year-old husband.

The woman said that she and her husband had been arguing all day about her gambling. The argument came to a head when the woman turned off the television.

The man, who had been outside, came inside and complained that the television had been turned off. He poured a pot of cold coffee over the woman's head, and when she complained, poured bottles of juice and soda over her as well.

The woman said that when she went to clean off the liquids, the man followed her. Eventually, she told him to leave her alone and knocked his glasses off his face.

The man told her that constituted an assault and he was calling police.

The man confirmed the woman's account, saying that he poured cold liquids on her because she needed to cool off. He was taken to jail, printed and held.

## Lyndon Township

### Drunk Driving

The sheriff's department was contacted on April 28 about a car crash on Island Lake Road west of Stofer Road.

A deputy arriving at the scene found that the driver, a 27-year-old Grass Lake man, was being loaded onto an ambulance.

The deputy noticed that the driver smelled strongly of alcohol, but because the man had suffered a serious injury, the deputy was unable to talk to the man.

The car was littered with empty beer bottles, and a 46-year-old man said when he

found the driver, he also noticed that the man smelled strongly of alcohol.

The deputy went to the University of Michigan Hospital. The driver was still undergoing tests, but blood was drawn, and sent to a police lab to test the blood-alcohol level.

## Scio Township

### Warrant Arrest

On April 27, a deputy was dispatched to Scio Farms Estates to investigate a 911 hang-up. The deputy spoke with the caller, 21-year-old James T.C. Miller, who said that the call was accidental. A search of the Law Enforcement Information Network (LEIN) showed that Miller was wanted on a friend of the court warrant out of Washtenaw County. He was arrested and taken to the county jail.

On May 7, a deputy was dispatched to assist Ann Arbor police with a subject in a traffic stop. The deputy went to Baxter's Party Store, 293 N. Zeeb Road, where two Ann Arbor officers had stopped the car.

A LEIN check showed that the driver, 33-year-old Donald M. Carlton of Ann Arbor, was wanted on four felony warrants out of Ann Arbor for drugs. He was arrested and taken to the county jail.

### Violation of Protection Order

A woman called the sheriff's department on May 6, saying that her 41-year-old ex-husband had moved back in with her the night before, violating a personal protection order.

The woman told a deputy

**Chelsea Farmer's Market**  
 Every Saturday  
 9 a.m. - 1 p.m.  
 1500 N. Zeeb Road  
 Chelsea, MI 48118  
 Sponsored by  
**JOHNSON'S HOW-TO-STORE**  
 See Our new Troy Bill Files!

**Take Mom Out For MOTHER'S DAY BUFFET**  
**Sunday, May 14th**  
**Breakfast 8:30 a.m.-11:30 a.m.**  
**Dinner 12:30 p.m.-3:00 p.m.**  
**Reservations Recommended**  
**Fish Fry-May 12th, 5p.m.-9p.m.**  
**Reddeman Farms Restaurant**  
**555 S. Dancer Rd. • 475-3020**

**COSMETIC SURGERY**  
**Yes, You Can Look As Good As You Feel.**

- Face Lift
- Liposuction
- Facial Resurfacing
- Breast Enlargement
- Eye Lid Surgery
- Tummy Tuck
- Chemical Peel
- Care of Spider Veins

**PATIENT FINANCING AVAILABLE**

JOHN A. SAMPSON, M.D.  
 Certified By The American Board of Plastic Surgery

TRIL CONSULTATION  
 (517) 780-0080

**ARGYLE PLASTIC and RECONSTRUCTIVE SURGERY**  
 1511 Fourth St., Jackson MI 49203  
*"Caring Is Our Trademark"*

that the man had been trying to resurrect their marriage, and the night before came to her apartment with several bags of his belongings.

The man brought his things inside, and told the woman to give him all of her money, and keys to the apartment. The woman waited until the man was at work to call the sheriff's department.

The woman said her ex-husband and his family had threatened her and tried to control her, and she feared retaliation.

The deputy spoke with the man at his work. He said the

woman was upset because he would not give her money, and filed the report to get back at him. He denied being at the woman's house the preceding night.

The couple's 8-year-old daughter said that her father had been at the apartment with her mother the night before. In addition, several bags of the man's clothes and belongings were found at the address.

A Nov. 15 protection order barred the man from contact

See POLICE — Page 12A

**JAMES BARRY**  
**ACCOUNTANT & TAX ADVISOR**  
 Business Accounting & Reports, Payroll  
 Personal Tax Planning & Return Preparation  
 Complete Accounting & Tax Service  
 for all forms of Business Ownership  
**9412 Horseshoe Bend • Dexter**  
**Telephone: 426-2395**  
**DAY OR EVENING APPOINTMENTS**

**DAKIN'S**  
 Yard-N-Garden Equipment, Inc.  
 517-784-3148  
 2524 LANSING AVE. JACKSON, MI 49202  
 Hours: M-F 8:00 - 5:30 • Sat. 8:00 - 1:00  
**SALES • SERVICE • PARTS • RENTALS**  
**"Full Service Dealer"**  
 Financing • Trades • Pickup • Delivery  
 Tractors • Mowers • Tillers • Chain Saws  
 • Snow Equipment

**Simplicity**  
**Kubota**  
**STIHL**  
**WOODS**  
**TORO**

**Ch Clock Building**

**NOW LEASING**

- Prime restaurant space available
- Newly renovated historic building
- Convenient downtown location
- Easy access to major expressways
- Historic charm in a small town atmosphere
- Located in rapidly growing Washtenaw County

**Call 734/769-8520**  
**EXT. 244**  
**for LEASING INFORMATION**

**McKinley Commercial**  
 Quality Service and More

**Improve their Grades and Confidence!**

Our individualized learning program will help *your* child learn to think, focus, and rediscover motivation at school.

Stop by any location and find out what we're all about!

**OXFORD LEARNING CENTERS\***  
 www.oxfordlearning.com

**Ann Arbor**  
 (734) 663-2070

**READING • WRITING • SPELLING • MATH • STUDY SKILLS**

**Happy Mother's Day!**

**Lewis JEWELERS**  
 "Your Diamond Store"

**Family Owned & Operated Since 1921**  
**2000 W. Stadium Boulevard**  
**Ann Arbor**  
**(734) 994-5111**  
 Visit our website at <http://www.lewisjewelers.com>

**The gift that says... I Love You Mom!**

*"Mother and Child"*

Available in two sizes in 14K gold or sterling with or without diamond accent.  
 Also available as earrings.

**Participants Needed**

**Research project: Medical care seeking decision making in the U.S. and Japan**  
 (The University of Michigan, Department of Family Medicine)

Earn \$30 by participating in an individual or group interview. We are studying how people decide to go to the doctor and how they choose their doctors. Your opinions will be compared with opinions collected in Japan. This study does **NOT** involve any medical treatment or experiments. You need no prerequisites or specific skills, but you must:

1. be over 65,
2. live in the Village of Chelsea, Lyndon Township, Sylvan Township, Lima Township, or Dexter Township,
3. be of Caucasian (non-Hispanic) origin,
4. and have received medical care in the previous 10 years in Chelsea and/or Ann Arbor area.

Contact Akiko Kamimura, MA, MSW, the University of Michigan, Department of Family Medicine at 734-998-7120, ext. 321 or [kamimura@umich.edu](mailto:kamimura@umich.edu).



# POLICE

Continued from Page 11-A

ing the woman. The man was arrested for violating that order. A report of the incident was forwarded to the prosecutor's office for review.

## Disorderly Conduct

On April 29, a 43-year-old woman called the sheriff's department to report that her 43-year-old ex-husband was knocking on the windows of her home in Scio Farms Estates.

A deputy responding to the call found the man leaving the scene. The deputy and the man returned to the home. The deputy spoke to the woman, who said she was afraid of the man, who had been acting strangely recently.

She said the man had owned guns in the past, and she was afraid he might buy another. The woman also said she was working on a personal protection order against the man.

The deputy served the man with a trespassing notice, and told the woman to call if the man returned.

## Assault and Battery

A hockey game at Jeffrey Arena, 3366 Jackson Road, on March 9 led a 20-year-old Ypsilanti man to report an assault by an arena employee to the sheriff's department on March 27.

The man said that he had been at the arena playing roller hockey when he was injured. After taking time out for his injury, he returned to the game to find a fight had broken out.

The man assisted in breaking up the fight, but the manager, a 47-year-old Southfield man, told all of the players that the game was canceled, as was a future game.

The man said that he and the manager then got into an argument, which led the manager to pick up the man and throw him to the floor.

A deputy investigating the report spoke with a referee at the arena, an 18-year-old Saline man. The referee said that the victim had actually fallen after being shoved by one of his friends, and that the manager had nothing to do with it. The manager said he did not know that the victim had fallen.

The deputy also spoke with the owner of the arena, who said that the victim had been a constant troublemaker, and he was banned from the arena.

A report of the incident was forwarded to the prosecutor's office.

## Larceny

A 30-year-old Ypsilanti man called police on April 26 to report a theft from his car. He was contacted by a sheriff's community service officer.

The man said that he had parked his car outside Thetford, 800 Baker Road, where he worked. When he went out to his car later, he found that the alarm had been set off. Inside the car, the man found wires hanging out, and his radar detector was missing. He did not suspect anyone of the theft. The value of the detector was estimated at \$150.

## Fraud

Somewhere in Miami, someone is driving a stolen submarine.

On April 26, a sheriff's deputy was dispatched to Huron

Scuba, 4816 Jackson Road, on a report of credit card fraud. The deputy spoke with the owner of the store, who said that he was contacted on March 14 by a man from Miami.

The Florida man said he wanted to order an underwater vehicle from the business, and provided a credit card number. The vehicle was shipped out, and the next day the same man called, ordering another vehicle.

The owner of the business later received a letter from the credit card company notifying him that the credit card number was for a man in Texas, and had been used without authorization.

The owner said that the company also told him he would be responsible for the charges, totaling \$3,335.58, so he called the police.

The deputy contacted the Metro Dade County Sheriff's Department in Miami, and gave them the address to which the vehicles had been shipped. The investigation was open pending information from Florida police.

## Webster Township

### Domestic Assault

On April 28, deputies were dispatched on a report of domestic assault. They met with a 44-year-old man, who said he and his 33-year-old wife had been arguing when she slapped him.

The man said the woman then left in the couple's car. Their 9-year-old son said he had seen his mother slap his father.

When the woman returned, she told deputies that she had slapped the man when he began to verbally abuse her. She also said that the man had beaten her a number of times, but no records were found in police files.

The woman was arrested and taken to jail pending arraignment. The man said he hoped to work things out with his wife.

### Mailbox Bomb

An explosive device found in an area mailbox prompted the mobilization of the State Police Bomb Squad.

A 47-year-old woman called the sheriff's department on April 28 to report a possible bomb in her mailbox in the 4800 block of North Delhi Road.

A deputy dispatched on the report found a cylinder, wrapped with duct tape, and with a fuse charred down to its base.

The deputy called for backup, which sealed off the scene. A sheriff's sergeant called in the bomb squad. When the squad arrived, they disabled the device, which was found to contain gunpowder.

The bomb squad seized the bomb for analysis. The case was open, and police were searching for a suspect.

## Manchester Township

### Assault

A night out with friends turned into an assault for a 41-year-old Clinton woman.

A deputy was dispatched on April 16 on a report of assault and battery, but was told that the victim, the Clinton woman was sleeping.

Later, the victim said that the incident took place at Garland's Tavern, 20400 Austin Road.

The woman said that she, a 39-year-old Brooklyn woman

and a 36-year-old Brooklyn man had been at the bar until it closed. As the victim was leaving, she was assaulted by an employee of the bar, a 37-year-old woman.

The victim said that the attack had injured her back. She also said that she was new to the area, and did not know the suspect well enough to provoke the attack.

The woman's friends confirmed her account, saying that the suspect had been hassling them all night at the bar. The man said the suspect had also slapped him in the head, but he did not want to press charges. He said he thought the suspect was upset because her ex-husband was a friend of the man.

A 48-year-old woman and a man, both employees of the bar, said that the victim and her friends had been causing trouble at the bar that night, threatening the victim.

The female employee said that the alleged assault took place when she and the suspect were escorting the victim to her car. She said that the victim had begun acting strangely, and injured herself.

The man said he thought the incident was an excuse for the Brooklyn woman to assault the suspect.

Deputies were unable to contact the suspect, and the case was open pending further interviews.

(Compiled by Staff Writer Jim Silver based on reports filed with Chelsea Police and the Washtenaw County Sheriff's Department.)

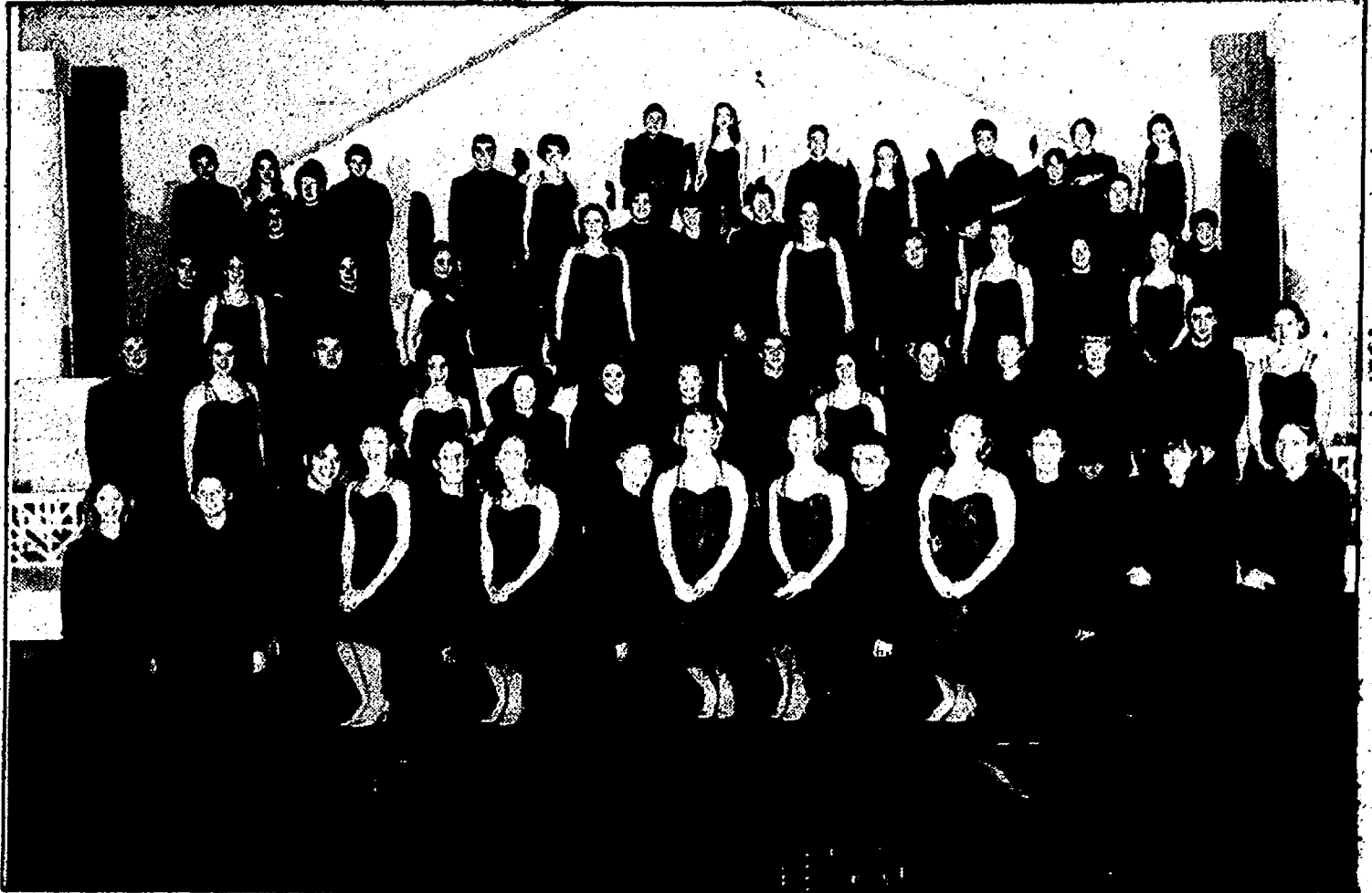

## Come to the Cabaret

The members of the Washington Street Show Choir are set and ready for their annual Cabaret Performances on May 12 and 13 at the Chelsea High School Auditorium. This variety show is a unique chance to see these 40 Chelsea students in both large group and individual musical numbers. The graduating seniors have worked out a special "farewell" number. Also joining the WSSC students will be members of the A. D. Mayer Show Choir and returning alumni. Tickets are available at the Chelsea Pharmacy

Give Us a ring to place a Classified Ad  
1-877-888-3202

Law Offices of Kitchen & Stringer, J.D.

## Understanding The Law

with Leonard K. Kitchen, J.D. and Thomas L. Stringer, J.D.

### A SETTLING PROSPECT

The parties in a civil lawsuit may agree to settle the case at any point in the lawsuit. In fact, the vast majority of civil lawsuits never go to trial. A compromise between opposing parties can take place from the time the lawsuit is filed up to when the case has been tried but before the jury reaches a verdict. A settlement consists of an agreement by the plaintiff to accept money in return for dropping the action against the injuring party. While the plaintiff's lawyer may offer a realistic assessment as to whether the plaintiff's claim will ultimately be successful, the final decision of whether or not to accept a settlement offer rests solely on the plaintiff.

In fact, simply by having an attorney communicate your position to individuals or business entities that have been unresponsive to your demands for compensation or redress in the past can often bring about a swift and gratifying outcome. To schedule a complimentary consultation, call the LAW OFFICES OF KITCHEN & STRINGER, located in Dexter, at 3249 Broad Street, at 426-4695. We have been protecting our clients' interests for over 30 years in cases involving personal injury, business and family law, real estate, wills and estate probate, and criminal defense.

HINT: People injured in auto accidents should never agree to an insurance company's settlement offer without consulting a lawyer.

## Auditions

Dexter Community Players

# HELLO DOLLY

May 15 & 16 7pm  
Copeland Auditorium  
7714 Dexter-Ann Arbor Rd. Dexter  
Audition material available at Dexter Real Estate

Call backs  
May 17th if needed.  
For more info call (734)426-4190

## TIRE Mania

at Mark's Auto

Your local tire store  
We carry

**DUNLOP** DRIVING TO THE FUTURE  
**Cooper** TIRES

100's of tires in stock!  
Out the door pricing - No hidden charges

426-3163  
8256 Dexter-Chelsea Rd. • Dexter

COME TO

# SCHWALBACH'S

AUTO CARE and BODY SHOP

Get your car in shape for Spring

**FREE** BODY SHOP ESTIMATES  
**FREE** OIL CHANGE LUBE & FILTER \$18.95  
Up to 5 qt. oil

Total Automotive Repair  
8080 GRAND ST., DEXTER  
Mon. - Fri., 8:00 am to 6:00 pm  
426-6172

Complete Car Detailing by appointment only

## Dependable Propane Service...

...It's a Warm Feeling

Pennington GAS SERVICE

3400 M-52 • STOCKBRIDGE • (517) 851-7577 • (800) 274-5599

## HADLEY CHIROPRACTIC CENTER

Dr. Harry Hadley Jr.  
Palmer College Graduate

## FREE SPINAL SCREENINGS!

Every Wednesday Evening from 5:00pm to 7:00pm

Do you Suffer from?

- Headaches
- Back Pain
- Tingling & Numbness in Hands & Feet
- Neck Pain
- Disc Problems

Attend our FREE Spinal Screens every Wednesday to see if CHIROPRACTIC can help YOU!

Call us TODAY at (734) 433-9430!  
Hadley Chiropractic Center  
935 S. Main St. • Chelsea-Across from Polly's

## A non-healing wound can keep you from the things you love most...

If you're suffering with a non-healing wound, often caused by conditions like diabetes or poor circulation, the experts at the Wound Care Center® at St. Joseph Mercy Hospital, Ann Arbor, can help.

Our team of specialists can put you on an individualized healing plan with treatments you can't get anywhere else.

So ask your doctor about the Wound Care Center® at St. Joseph Mercy Hospital, or give us a call. And get your life back!

SAINT JOSEPH MERCY HEALTH SYSTEM  
A Member of Mercy Health Services

WOUND CARE CENTER  
ST. JOSEPH MERCY HOSPITAL  
ANN ARBOR  
(734) 712-0130

Wound Care Center® is a CURATIVE® network member



# COMMENTARY

Thursday, May 11, 2000

Page 13-A

## Street Talk

By Corinna Christman

If your house burned down what would you save?

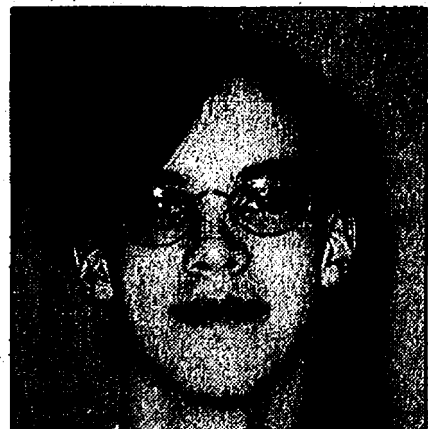

"My collection of Dungeon and Dragon stuff."  
Patrick Murphy  
Sylvan Township



"I'd save my guitar."  
Thomas Lefree  
Sylvan Township



"I'd save my clothes because I need something to wear to school."  
Pat Van Cooly  
Sylvan Township

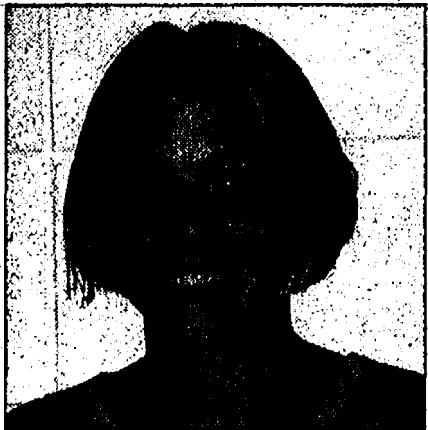

"My photo album, because it has all pictures of all the people who are important to me."  
Lara Zajic  
Lima Township



"My grandfather's fiddles."  
Paul Seelbach  
Dexter Township



"Pictures."  
Diane Tourao  
Lyndon Township

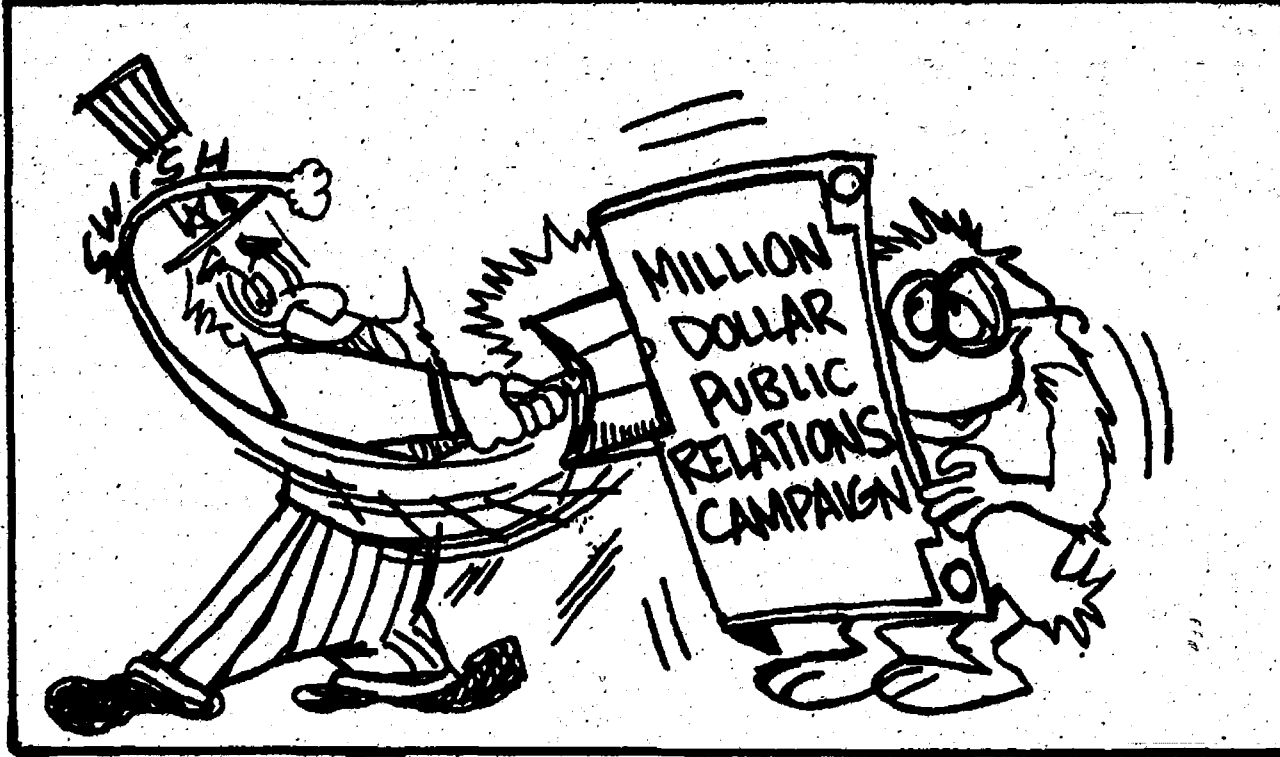
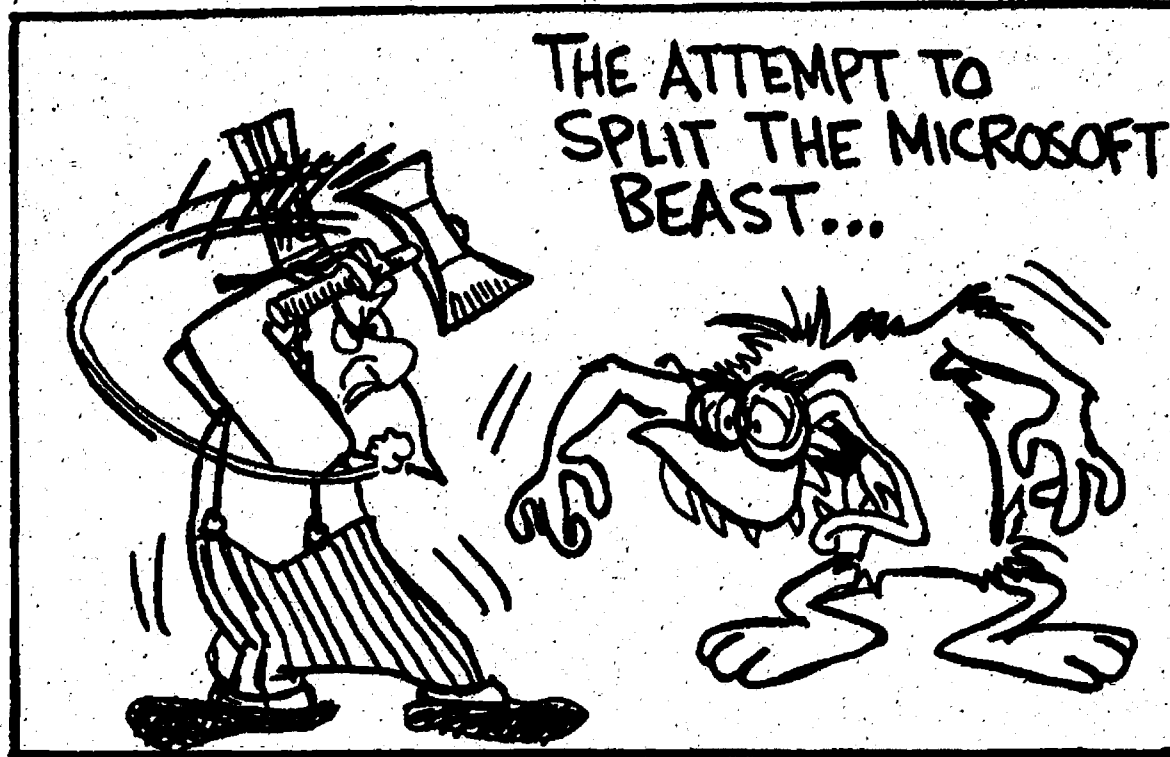

## LETTERS TO THE EDITOR

### An Open Letter to the Chelsea School Board

Those who know me will recognize this maxim I often profess: "No good deed goes unpunished." This situation affirms this credo.

In my 19 years in Chelsea, I have: elevated the bands' performance level, both marching and concert, to that of schools at least twice our enrollment; performed at every public event I was asked; participated in marching festivals that had only been attended once before; initiated annual concert tours all over the country and throughout Europe; taken students to the Metropolitan Opera and Broadway shows, the VanGogh art museum, Ann Frank House, San Marco Cathedral and the Louvre; performed at some of the most prestigious conferences in the state; and consistently received outstanding ratings at festivals.

As CEA president, I put myself between teachers and the administration to alleviate tensions created by the reassignment of elementary staff; defended the administration and board in a letter to the editor of the *Ann Arbor News* when the paper attacked their actions; invited the superintendent to CEA board meetings (much to the displeasure of some CEA members), and was praised by Ed Richardson in front of staff and board members as a great problem solver and asset to the district. He even presented me with a shirt like he wears, as a token of my service to the district.

When I came to Chelsea, the marching band was an excellent ensemble. They performed well and with precision. The complexity of routines was fairly simple, yet effective. When I arrived, I sought to create a more intricate drill style with more demanding music. I began writing and teaching shows that demanded more of the students and of my instruction. Other schools performing comparable routines go to camp with at least two full-time instructors and a staff exceeding 20 instructors (Dexter and Saline to name just two). I have to provide the same instruction alone.

When I interviewed for the position in Chelsea, I inquired about a band camp stipend. I was told there was none. This was not an expectation of the district. In order to participate in marching festivals, it was necessary to hold a camp, so I did. For years, I sought help and support for camp, but was told that the district did not set these standards. They were mine. The district did not feel compelled

to provide support for such activities.

A series of circumstances finally achieved "critical mass" that prompted me to want not to continue expending the energy required to maintain the standards I had set for the marching band. Until six years ago, Warren Mayer, the middle school band director, assisted with the marching band at camp, games and all events. When he retired, subsequent directors did not volunteer their services. This left me doing camp, games and other performances alone. The new contract required teachers to come to school a week sooner, which is normally when I did camp. I did not want to have to start the first of August to get ready for camp (a 100-150 hour task). Each year more schools were elevating their level of performance and utilizing large staffs requiring me to increase my efforts to "stay ahead" by myself. Running three-hour marching rehearsals two to four times per week at the beginning of the day left me exhausted by 10:30 a.m.

Nodes on my vocal chords due to running ten-hour rehearsals by myself left me straining to speak halfway through the second day of camp and for most of the fall. This caused me to feel even more run down because of the effort it took just to speak as I taught the rest of the day. I was unable to make administration appreciate the demands on the energy needed to produce the level of performance we achieve. And, maybe turning 50 had some impact.

I just felt things were not going to get better and I was discouraged in my efforts to get equitable treatment. In all areas we staff and finance our sports teams, administration, and teaching staff commensurate with other districts of comparable size. Unfortunately, this equity did not apply to the marching band.

This "critical mass" created a situation where I felt compelled to resign the marching band portion of my stipend. The administration would not permit such a scenario. In meetings with administration I was encouraged to scale things back. That they did not want me "to kill myself" maintaining these self-imposed standards. In a May 11, 1999, memorandum I was told I "will not be expected to perform at EMU Band Day, Festival of Lights or the Marching Festival." On July 19, 1999, I received a communication that stated I would perform at band day and the marching band festival. This same memo stated, "Historically, you (I) have cho-

sen to hold a four day band camp in order to prepare students for marching festival." It went on to offer money for assistants-for-marching camp.

Unfortunately, by this time the situation had become so contentious I did not feel compelled to choose to volunteer my time to hold a camp. Then, on Aug. 9, I received a written mandate from Superintendent Richardson to hold the camp beginning the 19th. This was an impossibility because of the 100+ hours it would take to prepare the drill and the fact that students cannot respond with such short notice. I had made it very clear the situation needed to be remedied by mid July if I were to hold a camp. In fact, I left a letter announcing the parade rehearsal schedule and that there would not be a camp with the administration. They sent this. If there was going to be a mandate, why wasn't it presented then?

As I have stated, the marching camp is necessary if we participate in festival. Not providing camp was a guarantee that we could not participate in marching festival. They are one and the same. If I was to be cited for insubordination for not providing a previously voluntary camp on my part, it was a given I was set up for a second insubordination because we could not participate in the festival.

I only asked for the same consideration that had been granted my colleagues in the past. No one in the music staff is asked to extend their normal teaching contract adding days as a part of their stipend. The stipend is to compensate for the concerts, parades and other events. Jed Fritzmeyer instituted an orchestra camp for the high school orchestras and middle school orchestras that occurred on two weekends in September. This camp had been held for 14 years. When he decided it was too time consuming and no longer wanted to hold the camp nothing was said. Beverly Yelsik used to present her drama plays after school until she no longer felt compelled to and began putting them on during the school day without repercussions. These are just two examples of many.

For 18 years I voluntarily held this camp and now I am told it is part of my job. Yet, in the past when I sought compensation or help I was told I have no right to force my expectations on the administration.

It is very disheartening to know that 18 years of dedicated service to this school district has been so casually dismissed. In the words of John Williamson,

director of bands at Central Michigan University, "His (my) work at Chelsea, Michigan is well documented as one of the very finest not only in our state, but in the country, as well. Every aspect of his program including concert and marching band along with chamber music has been exemplary in every aspect serving as a model for what a band program should be."

The decision to reassign me is a disservice to the school system, to me and to the students of Chelsea. I hope that you will reconsider the actions taken in light of hearing my perspective on the situation.

As I said, no good deed goes unpunished. I hope that this will not be the case in this instance.

William W. Gourley  
Chelsea High School  
band director

### Community helped in time of sorrow

In a time of great sorrow, there was one bright spot, and that was the people of Chelsea. It was incredible to see how the wonderful people of Chelsea bonded together to support the family and friends of Danny, Janice, Sydney, Cooper and Makenzie. The love shared with Danny and Sydney as well as with my wife, Helen our other children, the entire Young family and myself was tremendous.

In the saddened days, months

and years ahead, the memory of the many friends who cared so much about my daughter and two grandchildren will add happiness to the thoughts of the years we did have them with us.

The flowers, the contributions, the food at the church, the painted rock, the overflowing numbers of people who attended the funeral home, the memorial service and the burial site will always be in our minds and our hearts as Helen and I venture through the rest of our lives.

I know that the love you shared with our family over the last few days will play a major role in our road to recovery, and I hope that each of you will pick one special moment in the life of Janice, Cooper and Makenzie; one moment of many that they shared their love, their humor or their understanding with you; and remember that moment as a tribute to three wonderful people who loved everyone they came in contact with and managed in one way or another to share that love and make everyone's day a little brighter.

We would also like to thank the Chelsea Police and the Staffan-Mitchell Funeral Home for the courteous and respectful manner in which they handled a difficult situation.

Thank you, and God bless each and every one of you.  
Arnold Loyd Family

## The Chelsea Standard

ESTABLISHED 1871

TOM KIRVAN  
Publisher

DIRK FISCHBACH  
Managing Editor  
MICHELLE ROGERS  
Associate Editor

RHONDA HAINES  
Advertising Consultant

MICHELLE MICKLEWRIGHT  
Advertising Manager  
JIM SILVER  
Staff Writer

CARRIE VARGO  
Advertising Assistant  
KRISTEN CARPENTER  
Advertising Consultant

LYDIA JOHNSON Production Coordinator

SUZANNE KETNER Production

COLLEEN COOPER Customer Service

"From the celebration of a birth, to the tragedy of a death, to everything that happens in between, our mission is to be the voice and record of those who make up the communities we serve."



The Chelsea Standard and The Dexter Leader are published every Thursday by Heritage Newspapers. Business office at 20750 Old US 12, Chelsea, Mich. 48118. Periodical postage paid at Chelsea, Mich. 48118 under the Act of March 3, 1879. Postmaster: Send address changes to The Chelsea Standard/The Dexter Leader, 20750 Old US 12, Chelsea, Mich. 48118. Office hours are: 8:30-5:00 M-F

Information  
734-475-1371/FAX 475-1413  
E MAIL editor@chelseastandard.com

Subscription Rates: \$25 per year

Deadlines:

Press Releases: Monday, noon  
Display Advertising: Monday, 1:00 p.m.  
Classified Advertising: Monday, 4:45 p.m.



National Advertising Representative  
MICHIGAN NEWSPAPERS, INC.  
827 N. Washington Ave., Lansing, Mich. 48906



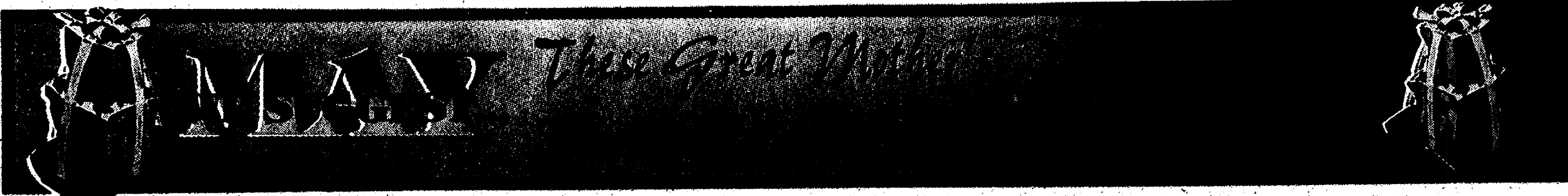

**Distinctive Creations**  
The Little Shop That Makes Baskets

Remember your mom with a unique gift from our store. Many items under \$20.

109 E. Michigan Ave., Saline  
www.distinctivecreations.com

734.429.8219  
800.919.4458  
Fax: 734.429.1963

Remember your mother on Mother's Day with a hanging basket from ...

**TURNER'S**  
Greenhouses & Garden Center

**\$2.00 Off Any Hanging Basket**  
Exp. 5/31/00

HOURS: M-F 9-7; Sat. 9-6; Sun. 10-4

662-8058  
OR 663-7600

4431 S. Wagner  
Ann Arbor

Remember Mother's Day with a special gift from

**Winans Jewelry**

Hours: M-Thurs 9:00-5:30  
F 9:00-7:00  
S 9:00-3:00  
Sun. closed

108 S. Main • Chelsea, MI • 475-2622

Make a Special Day a Lasting Memory

Say Happy Mother's Day With 14k Yellow Gold Gemstone Jewelry

**La Jolla SHOPPE**  
The Jewel Shop

105 S. Main • Chelsea • 475-0717

**MOTHER'S DAY HAPPENINGS**  
SUNDAY, MAY 14

Upstairs: Open seating with a special menu from noon until 7:00  
Downstairs: The following two options  
Call for your reservations

**BRUNCH**  
on the buffet

COLD	HOT
Simon Fox Platter Grilled Shrimp Roasted Potato Fresh Fruit Cranberry Sauce Caramelized Onions	Scrambled Eggs Sausage/Bacon Vegetable & Cheese Frittata Hash Browns Fresh Vegetable Seaford Jambalaya Spicy Rice Grilled Whitefish Creamy Chicken and Potato Salad

Served from 11:00am - 3:00pm  
\$13 per person  
Kids 12 under \$8  
(includes coffee and orange juice)

**A ELEGANT DINNER BUFFET**  
From 4:00 pm - 7:00 pm

COLD	HOT
Waldorf Salad Coleslaw Potato Salad Cranberry Sauce Caramelized Onions Crispy Fried Potatoes Crispy Fried Chicken Crispy Fried Fish Crispy Fried Shrimp Crispy Fried Tenders	Lobster Bisque Soup Tomato Basil Soup Fresh Vegetable Garlic Mashed Redskin Potatoes Chicken Portobello Penne Slow Roasted Prime Rib Slow Roasted Leg of Lamb Braised Canadian Whiskey Braised Beef Braised Pork

Served from 4:00pm - 7:00pm  
\$22 per person  
Kids 12 under \$12  
Does not include tax, gratuity or alcohol

**Bella Gardens**

SHOP AT BELLA GARDENS FOR MOTHER'S DAY GARDENING GIFTS

- UNIQUE POTTERY & GARDENING GIFTS
- LARGE SELECTION OF PERENNIALS AND ANNUALS
- BULK COMPOST, TOPSOIL & CEDAR
- RAILROAD TIES
- MEXICAN FIREPOTS
- OUTDOOR CEDAR FURNITURE
- OUTDOOR CEMENT STATUARY

**734.426.3770**  
1885 Baker Road  
Dexter, MI 48130  
Formerly Sloan's  
(1 mile north of I-94, exit 167)  
Hours: M-S 9-7, Sun. 9-4

**HAIR'S EVERYTHING**

135 W. Michigan Ave., Saline • (734) 429-4277  
Tues.-Fri. 9 am-8 pm, Sat. 9-4

**SPA PACKAGES**  
for the one you love

EUROPEAN PACKAGE \$85	RELAXATION PACKAGE \$115
European one-hour massage, European facial	European facial, pedicure, one hour massage

PAMPER ME DELUXE \$155	SPA NAILS PACKAGE \$54
One-hour massage, European facial, make-up, pedicure, manicure, hair style	Spa manicure, spa pedicure

THE ESSENTIALS PACKAGE \$49	MINI RELAXATION PACKAGE \$92
Hair style, make-up, manicure	Mini facial, pedicure, half hour massage

**Dan's River Grill**

223 E. Main St.  
Manchester  
(734) 428-9500

Get Mom, something she could really use!

**HOOVER SteamVac™ Plus**

The Easy-To-Use Hot Water Deep Cleaner

- 5 Rotating Brushes
- On-Board Attachments
- 2 On-Board Tanks & More

**\$199.99** Limited Quantities

**Ann Arbor Vacuum WAREHOUSE & REPAIR STATION**

5237 Jackson Road • (734) 761-3853  
From I-94 Exit Zeeb Rd., • South To Jackson Rd. East 1/4 Mile

**SOPHISTICATION IN STYLE AND TECHNOLOGY**

- Distinctive aluminum styling and improved control layout
- New E-TTL evaluative flash metering with optional Speedlite 380EX
- Canon's exclusive AIM (Advanced Integrated Multi-Point) control system links 3-point AF to multi-zone metering for available light and flash
- Choice of 10 exposure modes
- Includes scale-metered manual
- 6-zone evaluative, 9.5% partial and center-weighted average metering
- Choice of 2.5fps continuous or single frame shooting with exclusive Whisper Drive™
- 11 custom functions including mirror lock and depth-of-field preview
- Includes Canon U.S.A., Inc. 1-year Limited Warranty/Registration Card

**Canon EOS ELAN II**

Body Only **\$419.00**

**The Sport Utility Elph**

- World's smallest and lightest underwater camera\*
- Stylish design and shockproof construction
- Auto-Focus on land and adjustable focus underwater
- Large viewfinder and oversize controls for easy use
- Includes Canon U.S.A., Inc. 1-year limited warranty, and registration card

Excluding single-use camera/waterproof to a depth of 16 ft.

**\$199.00**

**Canon ELPH SPORT**

**\$299.00**

**Binoculars With The Canon Difference**

Remarkably compact and light-weight, the 10x30 IS delivers the benefits of Canons refined and active image stabilization.

- Ultra-compact lightweight 10x binoculars with built-in image stabilizer (IS)
- Double Field Flattener for sharp, distortion-free images from edge to edge
- Canon's Super Spectra multi-coating for superior contrast
- Water-resistant non-slip rubber coating for secure handling
- Long eye relief for easy viewing
- Includes Canon U.S.A., Inc. 1-year Limited Warranty/Registration Card

**Canon BINOCULARS 10x30 IS**

**\$499.00**

**Go for the Excitement!**

- Fully automatic 35mm AF SLR with retractable built-in flash
- Smaller and lighter than ever before, with faster AF and many other improved functions
- High-speed selectable 7-point autofocus system linked to 35-zone metering system
- Fully compatible with over 50 Canon EF Lenses & many other accessories
- Includes Canon U.S.A., Inc. 1-year limited warranty and registration card

**Canon EOS REBEL 2000**

Body Only **\$299.00**

**HURON CAMERA**  
5 LOCATIONS TO SERVE YOU

www.huroncama.com

8060 Main St., Dexter • (734) 426-4654 (main store) • 450 E. Mich. Ave., Saline • (734) 429-8575 • 1090 South Main St., Chelsea • (734) 475-1023  
Battle Creek • (616) 965-7285 • Jackson • (517) 783-4820

**HUSQVARNA VIKING DAISY SCHOOL MODEL**

100% Jam-proof, full-rotary hook  
Permanently lubricated  
Made in Sweden  
Fill bobbin without re-threading  
Snap-on presser feet  
Lightweight aluminum casting  
Electronic speed control  
See-through magnifier window

**only \$378**  
Limited Quantities

**Husqvarna VIKING**

**Viking Sewing Center**

761-3094  
1-800-252-0829  
5235 Jackson Rd.  
(1 block E. of Zeeb) Ann Arbor

Sew Excelling!



# MAY SUGGESTIONS... These Great Mother's Day Gift Ideas!

## Mother's Day is Sunday, May 14!



### Happy Mother's Day

Country Creek Family Diner, with their beautiful stone garden and fountain, located at State and Michigan Ave. in Saline is waiting to give you a warm welcome any time after 7:00 a.m.

Try our 4 egg omelette and our zero fat - zero cholesterol omelettes.

### For a Special Mother's Day Call for reservations at German Restaurant



114 N. Center • Stockbridge, MI  
Open Wed. - Sat. 11:00-8:00, Sun. 11:00-7:00  
Closed Monday and Tuesday

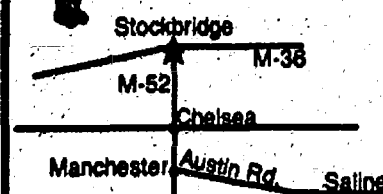

Visit our  
**Sausage House**  
Tues. - Sat. 9:00-6:00  
Sun. 10:00-5:00  
Closed Monday

Treat your mother for Mother's Day at



Monday-Thursday 11 a.m.-10 p.m.  
Friday & Saturday 11 a.m. - 11 p.m.  
**Special Hours for Mother's Day**  
Sunday, May 14th • 1:30 - 8:30 p.m.

Call for reservations!  
104 E. Michigan Ave., Saline • 734.944.6227

### The most romantic way to express your love.

A Hearts On Fire diamond says "I love you," with unequalled passion. Because it's perfectly cut, it is the most brilliant, spectacularly beautiful diamond in the world. If she's your perfect love, give her the perfect gift. A Hearts On Fire diamond.



EXCLUSIVELY AT

### Schlenderer and Sons

Jewelry, Fine Diamonds, Watches, Sterling  
208 S. Main, Ann Arbor • 662-0306

## BODYWORKS by TESLA

Body Massage Therapist  
Located in Tropical Illusions at Country Creek Crossing  
U.S. 12 at State St. Saline, MI 944-8828

#### New Services:

Foot Therapy Reg. \$35  
including Paraffin Treatment

Also specializing in massages for:

- Pre-Natal
- Swedish
- Sports
- Therapeutic

Foot Therapy  
with massage services \$25  
Paraffin Treatment \$10  
feet or hand  
with other services \$7

#### Reg. Massage Prices

15 min.	\$15
30 min.	\$35
1 hr.	\$55
1 hr. 15 min.	\$65
1 hr. 30 min.	\$75

#### Series Packages

SAVE	Reg. Price	Disc. Price
3 1-hr. Massages	\$165	\$150
5 1-hr. Massages	\$275	\$225
3 1/2-hr. Massages	\$105	\$95
5 1/2-hr. Massages	\$175	\$155
5 Paraffin Treatments	\$50	\$40
10 Paraffin Treatments	\$100	\$75

**\$10.00 off**  
Foot Therapy Treatment  
Offer expires 6/15/00

Gift Certificates available!  
24-hr. cancellation notice please

## Beautiful Plants for Mother's Day!

Hanging Baskets start at \$5.99

Baskets - Fuschia, New Guinea Impatiens, Licorice, Bacopa & Much More!

Annual Flats - \$7.99

Marigolds, Snap Dragons, Begonias, Petunias, Dusty Miller, Much More

Seed Geraniums \$1.29 ea. or \$15.00 per flat

We have a great selection of perennials- Phlox, Bleeding Hearts, Hostas, Peonies & much, much more!

~ It's worth the Trip! ~

Gardenland Landscaping & Nursery

6257 Milan-Oakville Rd. • Milan

(734) 439-8262 or (734) 260-2672

Don't forget to visit our year-round Christmas and Gift Shop while you're here.

## the step above

Specializing in clothing, accessories,  
and gifts for women & teens

Sun 12-4 • Mon. Closed • Tues.-Wed. &  
Sat. 10-6 • Thurs.-Fri. 10-8

112 West Middle • Ste 2C  
Chelsea, MI 48118  
(734) 433-1901



### Give the Gift of Lasting Beauty for Mother's Day



FLOWERING CHERRY  
CRABAPPLE  
MAGNOLIA  
JUNE BERRY  
LILAC  
SHADE TREES  
EVERGREENS  
ORNAMENTALS

Featuring container and  
fresh dug ball & burlap  
stock for your convenience.  
Gift Certificates available.

663-0313

SPRING HOURS: Mon.-Fri. 8-5;  
Saturday 9-2; Closed Sundays &  
Memorial Day weekend



**FRALEIGH'S**  
LANDSCAPE NURSERY  
2351 East Delhi Road  
Ann Arbor, MI 48103  
NOW HIRING!

## Farmer Grant's "Wonderful World of Color" Annual Open House

May 12th, 13th & 14th

Flowers from the everyday to the hard to find!

- 10,000 Geraniums
- Pots & Containers
- 1000's of hanging baskets
- Over 600 Rose bushes
- Perennial Flower Vines
- 1000's of Annuals
- Vegetable Plants (Best varieties tested here on the farm)
- Over 30 herbs
- Our Greenhouse is 2 acres large



Order now for your  
Mother's Day bouquet

### Grant's Flowers Full-Service Floral Shop

We ship anywhere in the world

Don't forget Mom on Mother's Day  
FTD, Teleflora & Local Delivery

## Farmer Grant's

Friendly, Family Owned Market and Greenhouse  
6393 Jackson Rd. • Ann Arbor  
Open Mon. - Sat. 9am - 7pm, Sun. 11am - 5pm

769-6055

"I thought I was a cool mom?"

"you're not a cool mom, but you are  
a really nice mom"

"why am I not a cool mom?"

"you wear your sweats to the mall."

I said you're a really nice mom!"

### FREE GIFT WRAPPING FOR NICE MOMS

IN THE CENTER COURT FOR ANY MOTHER'S DAY GIFTS PURCHASED AT BRIARWOOD.  
MAY 12-13, 11 A.M. - 9 P.M. AND MAY 14, FROM NOON - 3 P.M.

GET TO KNOW TODAY'S

## BRIARWOOD

135 STORES AND RESTAURANTS INCLUDING ANN TAYLOR, BATH & BODY WORKS, COACH, HARRY AND DAVID, HUDSON'S, JB ROBINSON JEWELERS, JACOBSON'S, TALBOTS, VICTORIA'S SECRET, WILLIAMS-SONOMA.  
MON.-SAT. 10 A.M. - 9 P.M.; SUN. 11 A.M. - 6 P.M. DEPARTMENT STORE HOURS MAY VARY.



# New laws help preserve land

Two laws signed into effect within the last couple of years provide new incentives for owners of and heirs to large landholdings to protect their property and reduce or avoid federal estate taxes.

The Taxpayer Relief Act of 1997 allows beneficiaries to exclude from the taxable estate up to 40 percent of the otherwise taxable value of land subject to a qualifying conservation easement. (This is in addition to the reduction in the value of the land resulting from the donation of the easement.)

The exclusion is limited to \$300,000 in 2000, increasing to \$400,000 in 2001 and \$500,000 in 2002. In order to receive the full 40 percent exclusion, easements must reduce the value of the land by at least 30 percent of the fair market value minus the value of retained development rights.

The Internal Revenue Service Reform Act of 1998 extends this benefit in a new way. Under this provision, where a landowner has died without having donated a conservation easement, his or her heirs may be allowed to

elect to donate a conservation easement on the inherited lands to reduce the taxable value of their estate by the value of the easement.

In effect, it allows post-mortem donations (those made after the death of the landowner) to qualify for a deduction from the taxable value of the estate.

Conservation easements are legal agreements reached between a landowner and a qualified organization such as the Washtenaw-Potawatomi Land Trust. The easement defines the kinds of activities that can and cannot occur on a property. The agreement is signed and recorded with the deed to the property so that it is effective for the current as well as future landowners, ensuring that the land will be permanently protected.

In addition, substantial federal income tax and local property tax benefits may be available to easement donors. To qualify for the new tax benefits, the protected land must be within 25 miles of a metropolitan statistical area (MSA).

All properties in Washtenaw

County meet this criteria.

The property must have been owned by the decedent or a member of his family for three years prior to death. Property subject to a mortgage is eligible for the exclusion only to the extent of the net equity in the property. The value of structures is excluded from these provisions.

The benefits under these provisions are given at the discretion of the beneficiaries of the estate. The executor must make an irrevocable election to take the benefits. Such an election can be made only if the easement was placed on the land by the decedent or his family, or if the executor or beneficiaries do so before the filing of estate taxes. Land excluded from estate tax under these provisions would receive a carryover basis rather than a stepped-up

basis for purposes of calculating any gain on a subsequent sale of the property. Folks owning or inheriting family lands that they wish to remain in agriculture or open space are encouraged to explore the donation of a conservation easement and the attendant tax benefits they may realize.

As land prices in Washtenaw County skyrocket, more and more families will be facing situations where long-held properties may have to be sold to pay estate taxes.

For more information on conservation easements and tax benefits, please contact the Washtenaw-Potawatomi Land Trust at (734) 426-3868, write to P.O. Box 188, Dexter, MI 48130 or email BLonik13@aol.com. Barry Lonik is executive director of the Washtenaw Potawatomi Land Trust.

**SHOW YOUR COLORS**  
THIS LABOR DAY

Since 1920  
**FOX TENT & AWNING CO.**  
U.S. Flags: 2x3, 3x5, 4x6, 5x8  
Custom Flags on order  
617 S. Ashley • Ann Arbor • 665-9126

**A-1 TREE, Inc.**  
**Tree Transplanting & Sales**

- Variety of Spruce, Pines & Shade Trees
- 6'-15' Tall U-Pick (Dexter)
- Storm Damage Clean Up
- Tree & Shrub Removal & Trimming
- Stump Removal
- Lot Clearing
- Insured

(734) 426-8809

**GLITCH SHOPPE**  
for all of your Computer needs

**SALES SERVICE UPGRADES** **PIII 500 \$1499 Complete**

See Robert • glitchshoppe.com • Mon. by appt.  
Tues.-Fri. 8-5; Sat. 8-3  
734-433-1090 • 503 N. Main • Chelsea

**CLASSIFIEDS**  
WORK DAY & NIGHT

13996 North Territorial, Chelsea  
(5 Miles West of Dexter/Pinkney Rd.)  
**Come join us for a night of Classic Rock & Roll featuring May 20th Kinks and the Crew**  
9:30 p.m.-1:30 a.m.  
\$2.00 Cover Charge  
**(734) 475-1515**

**Fish Fry Every Friday night (all you can eat)**  
Fish Fry includes: French Fries & Coleslaw  
**\$635**

**One half herb baked chicken**  
includes: Red Skins & Coleslaw  
**\$895**

**Brian's Best Baby Back Ribs**  
includes 1/2 slab, Red Skins & Coleslaw  
**\$995**

**Sat. Only Prime Rib \$129**

**AAA Michigan**  
For a fast quote on your auto and home insurance- call AAA Michigan.  
**Bill Stockwell**  
General Agent  
7444 Dexter • Ann Arbor Rd. • P.O. Box 397, Dexter, MI 48130  
Phone: 426-3516  
Underwritten by Auto Club Insurance Association family of companies

**Our partnership makes it all possible...**

**A PARTNER**

1(800) 411-UWAY • <http://www.unitedway.org>

**Orthodontics for Children & Adults**  
**Mary Elizabeth Moenssen**  
D.D.S., M.S., P.C.

Graduate of the University of Michigan School of Dentistry and University of Michigan Graduate Orthodontic Program

No referral necessary  
Call to schedule an orthodontic evaluation  
7300 Dexter-Ann Arbor Rd., Suite 100  
Dexter, MI 48130 (734) 426-5220

**GREAT MAY SPECIAL**

**ZERO-DOWN SIGN & DRIVE LEASING**

NEW 2000	NEW 2000	NEW 2000
<b>Focus SE</b> Air, Tilt, Cruise, Floor Mats, CD Player, Anti-Lock Brakes & More!	<b>Mustang Conv.</b> Leather, CD Player, Remote Keyless Entry, & Much More!	<b>Explorer XLS 4x4</b> Trailer Tow Package, Convenience Group, Sport Group, & More!
<b>\$1999/mo.</b>	<b>\$2299/mo.</b>	<b>\$2299/mo.</b>
#20C262 • MSRP: \$15,130 • 75 mo. lease	#20C256 • MSRP: \$24,720 • 63 mo. lease	#20T782 • MSRP: \$29,670 • 63 mo. lease

**PRE-OWNED SAVINGS!**

'95 Plymouth Neon • A/C, Sunroof, \$4,995, or.....	\$91/Mth**	'97 Pontiac Grand Am GT • Auto, \$10,995, or.....	\$212/Mth**
'96 Ford Ranger XLT • Only 41,000 miles, \$6,995, or.....	\$129/Mth**	'97 Ford Taurus GL • Family Sedan, \$11,995, or.....	\$233/Mth**
'94 Ford Probe GT • Low Mileage, \$6,995, or.....	\$145/Mth**	'98 Ford Taurus SE • SAVE\$\$\$!! \$13,995, or.....	\$261/Mth**
'98 Ford Escort Sport • Auto, Air Loaded, \$9,995, or.....	\$181/Mth**	'98 Ford Mustang • 5 Speed, Loaded, \$14,995, or.....	\$281/Mth**
'98 Plymouth Neon Sport • Auto, Air, Sharp!, \$9,995, or.....	\$181/Mth**	'95 Dodge Ram 2500 SLT • Ext Cab, Laramie, \$14,995, or.....	\$314/Mth**
'97 Chevrolet Cavalier Z-24 • Rare 5 Speed!, \$9,995, or.....	\$191/Mth**	'98 Jeep Cherokee Classic 4x4 • \$16,995, or.....	\$321/Mth**
'97 Ford Ranger XLT • Auto, Only 20k miles, \$10,995, or.....	\$212/Mth**	'99 Jeep Cherokee Sport 4x4 • \$18,995, or.....	\$359/Mth**
'97 Chevrolet Malibu LS • V-6, Loaded, \$10,995, or.....	\$212/Mth**	'98 Ford F-150 SuperCab • Lariat, Leather, \$18,995, or.....	\$360/Mth**

**24 HOUR CREDIT HOTLINE!**  
**No CREDIT • BAD CREDIT • BANKRUPTCY**  
**WE CAN HELP!**

We Have Lenders Not Available To Other Dealers! Over \$10 Million in Inventory To Choose From!

**24 HOURS 7 DAYS A WEEK AUTOMATED APPROVAL HOTLINE**  
**1-877-374-8366**

**Monday-Friday 9am-8pm**  
**Saturday 9am-5pm**

**OPEN LATE EVERY NIGHT!**

**VICTORY**

Local Calling Area (517) **851-7035**  
Toll Free (Outside local area) **1-800-451-2936**  
Please Visit our Website! [www.victoryford.net](http://www.victoryford.net)

Located at the Intersection of M-106 & M-52 • Stockbridge

\* Customer responsible for excess wear and tear, any tax on cap cost reduction, plate fee, doc fee, title fee, and tax on payment. On approved credit only 12,000 miles per year limitation. First payment and security deposit due at delivery. \*\*Payments based on \$1,000 down on maximum term from 36-64 months. • APR's may vary. • Dealer Retains All Rebates. Ad expires 5-19-2000.



# COMMUNITY

Thursday, May 11, 2000

Page 1-B

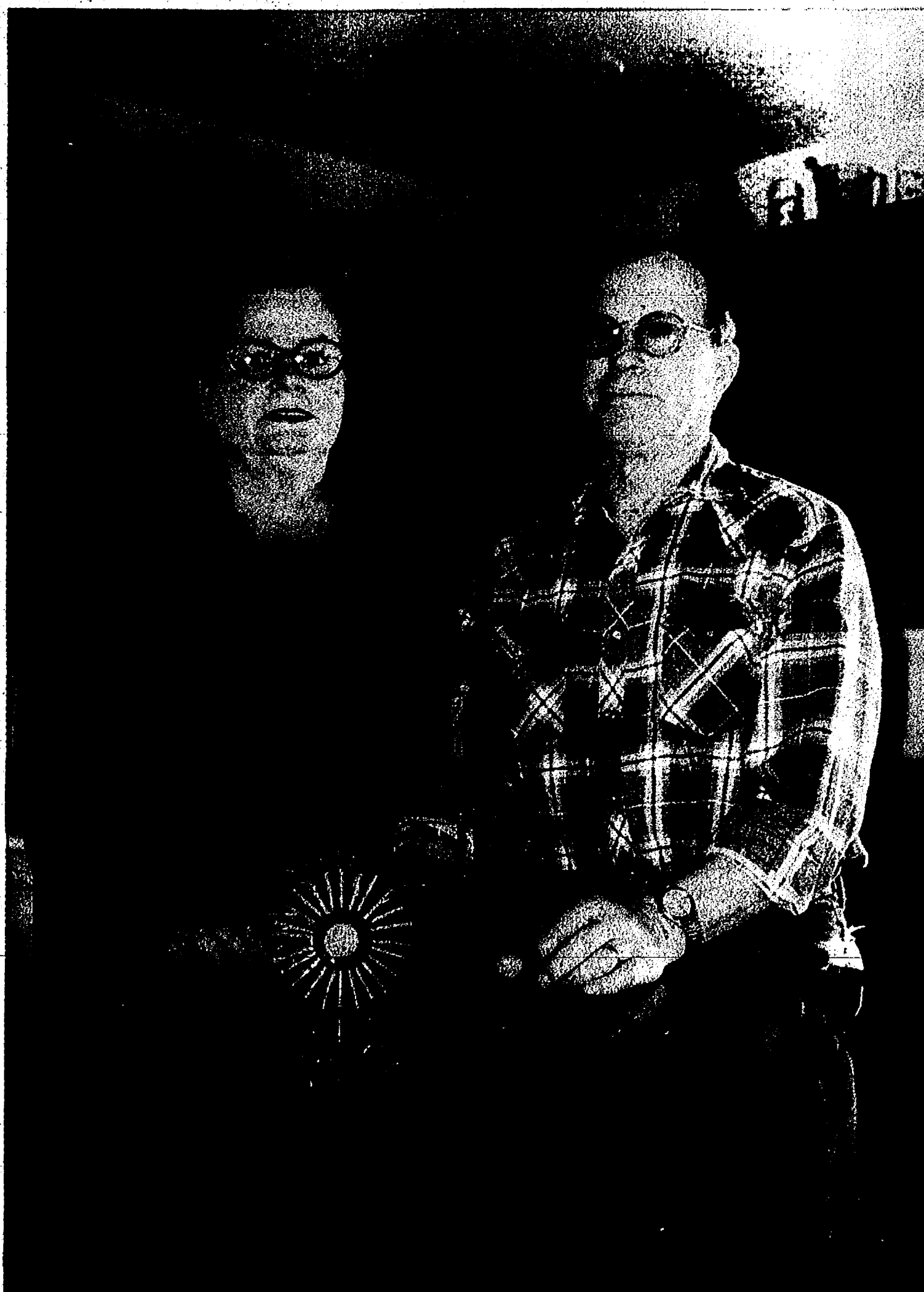

Gail and Norm Bauer show off a recent creation. Norm uses the artistic outlet both for therapy and to create unique gifts for family and friends. The piece shown was auctioned off to raise funds for a scholarship for Chelsea students attending Washtenaw Community College.

## Nuts & Bolts

*Cancer survivor returns to basics to create art*

By Dirk Fischbach  
Editor

It once was said that the secret to art was not to see new things, but to see old things with new eyes.

It's hard to imagine a more practical application of that philosophy than in the art of Norm Bauer.

Bauer, who for many years operated Norm's Body Shop on Waterloo Road, turns everyday industrial supplies into quaint keepsakes that capture the essence of agricultural living. His basic design is of a tractor with driver.

For the structure of the tractor, he welds together a pair of large bolts, makes the front wheels out of washers and the rear out of a washers with a double row of carpentry spikes. Bending metal over a round surface, he fashions fenders and uses welding rods for steering components. The finishing touch is provided with authentic paints. (Norm leans to true farming traditions here, John Deere Green and International Red.)

The idea for the tractors came while he and wife Gail were visiting in Indianapolis. A hotel gift shop they passed had a similar item in the window. Intrigued by the concept, and having the artistic and metal working skills to improve on the design, Norm went to work.

And while the tractors have proven a hit with family and friends — and have fetched very high offers from art dealers and toy shops — they are just one more avenue of expression for Norm.

"He's always been artistic," says Gail. "He can always come up with something. One time I needed a pair of shoes to match a dress I had bought. I looked everywhere, but couldn't find the right color. Norm took a pair I had down to the body shop and painted them to perfectly match the dress."

Similarly, when the Purple Rose Theatre was in

a pinch on the eve of its grand opening, Norm came through with some quickly designed and built handrails to satisfy safety requirements. The last-minute accouterments are still in use at the popular entertainment venue — outlasting the building itself.

But art and metal working are more than just simple pastimes.

Norm, who learned some of his skills while serving in the U.S. Air Force in Korea, was diagnosed with esophageal cancer a few years back. Ultimately, he lost his stomach and esophagus to the disease.

A farmer and body shop laborer all his life, he found the convalescence difficult. It's just not in his making to sit still.

So, the artistic renderings became an important part of his recovery. One of his first creations was presented to the doctor who performed the life-saving surgeries to remove the cancer. Others have been given to family and friends. His most recent was auctioned off to raise money for a scholarship fund to support Chelsea students attending Washtenaw Community College.

Along with serving a therapeutic role and allowing Norm to show his generosity, the projects also allow him a bit of humor. The tractor built for daughter Gala, an operatic singer studying in New York, has a driver wearing a dress.

The fascination with farm scenes comes naturally. Norm and Gail live on the site of a family farm that dates back to 1904. Norm's grandfather and father farmed the land before him, and he has always had a hand in the operation.

The art has come sporadically.

"It takes a tremendous amount of coaching," jokes Gail.

And with 50 hours or more going into each cre-

See ART — Page 7-B

## Luman Strong returns to teach in his hometown

By Michelle Rogers  
Associate Editor

Luman Strong is at a crossroads in his life.

On his way to a career in counseling, he stumbled upon teaching and found a profession he truly enjoyed. But now he must decide whether he is best suited for the public schools, private schools or in missionary work.

A 1989 Chelsea High School graduate, Strong says he never imagined he would end up teaching in his hometown. He graduated from Ohio's Cedarville College in 1993 with a bachelor's degree in psychology. He considered a career as a school counselor, but found out it would require a teaching certificate and master's degree first.

"So I thought, 'Fine, I'll get my teaching certificate and teach for three years,'" he says. Two years later, he finished up additional coursework in education at Eastern Michigan University and became certified to teach. He spent some time traveling and lived in Alaska, working in a fishing factory, before returning to Chelsea, where he worked as a substitute teacher for a year.

Three years ago, Strong was hired to teach fifth grade at North Creek Elementary School.

"I never figured I'd be back in Chelsea," Strong says. "It just wasn't in my plans. I was going to go into inner city (missionary) work in Chicago. While the plans were being laid, I thought I'd substitute. But while I was here, I got to know everybody and I decided I wanted to stay in education."

Strong had sent out applications to school districts across Southeastern Michigan. Chelsea was the only district to call him for an interview.

"It was a smooth transition from subbing to here," he says. "I am glad to be here now. It has worked out very well."

Strong said he had been hoping to land a job in a private Christian school, but was disappointed to learn turnover is so low jobs are hard to come by. The interest is still there, however. Over spring break, he spent a week working in a Christian school in inner city New York.

"That's definitely something that interests me," he says. "I am a Christian myself and I like the aspect of being able to use your faith in the schools and in education."

Strong says it's ironic that he has passions in both areas of education and missionary work.

"In college I told myself I'd never be a teacher or a missionary," he recalls. "So it's kind of ironic."

"I think as I went along through life and spent time as a camp counselor, I enjoyed being around kids, and I had some talent. I found education was the place I needed to be."

Strong's favorite subjects to teach are math and science, but concedes those weren't his favorites in school. In fact, he didn't like school very much.

"I admit, I wasn't fond of school," he says. "My favorite subjects were art, lunch and recess. So I understand that from other kids and I try to make it fun. I think if you enjoy something or it's fun, you do better at it."

Strong sees math as a basic necessity for students, and enjoys teaching history because he likes to weave in stories and make the past come alive.

Strong describes his teaching style as fun and hands-on with a lot of projects.

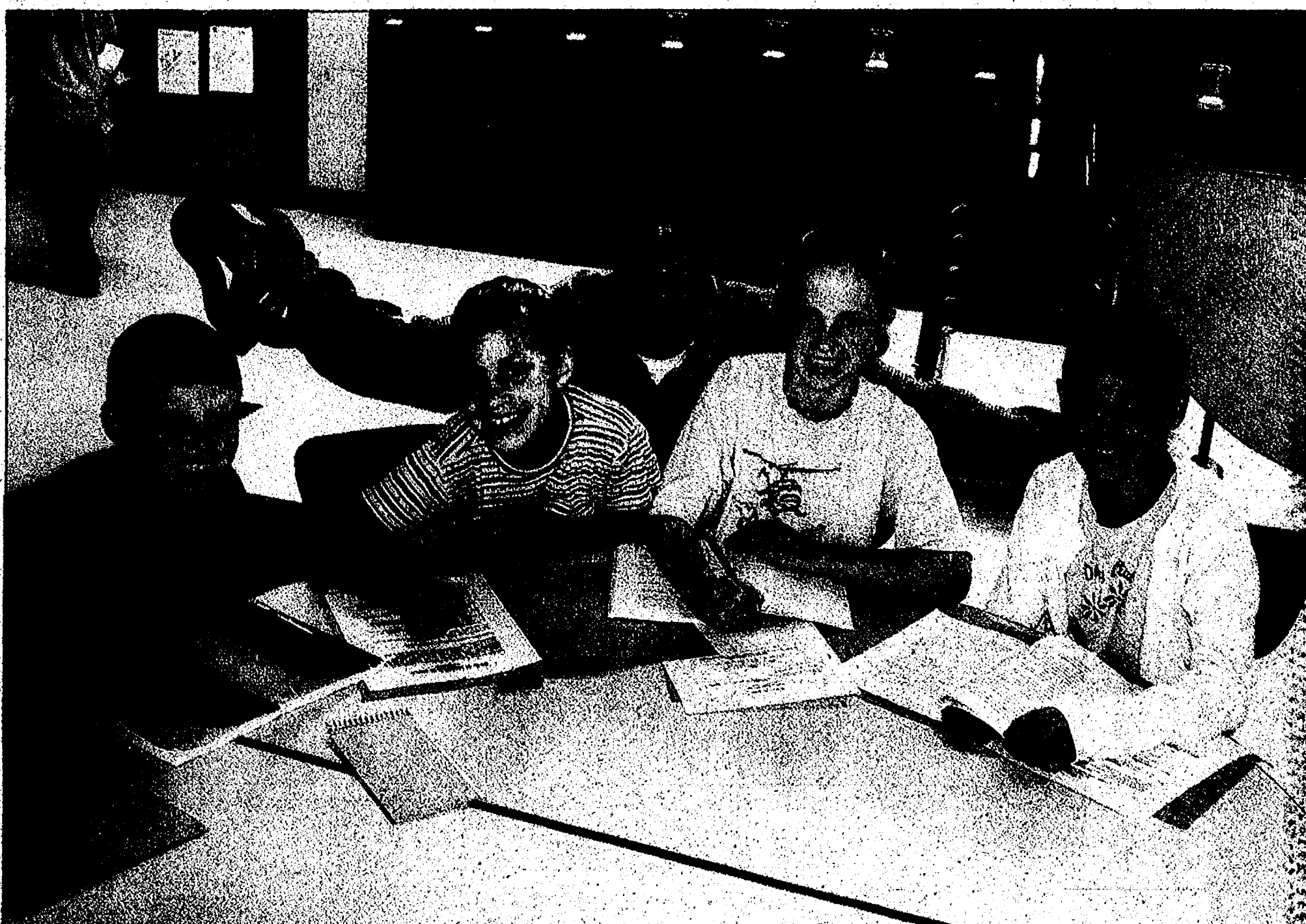

Luman Strong returned to Chelsea, where he grew up, to teach. His favorite subjects are math and science, although he concedes those weren't his best subjects in school. Strong is pictured with North Creek fifth-graders Ben Bradburn, Kaitlin Ehman, Katie Howe and Elise Dunn.

"I try to make it fun and not let them know they're learning but include everything in there," he says.

An example of a recent project that was fun and provided hands-on experience for students was a trip to Bay City, where students hopped on a boat and did marine biology

experiments. They paid for the trip by baking and selling bread, raising \$1,000.

It's at the elementary school level where Strong feels he does his best work.

"The kids, I feel, are much more moldable or easier to influence. You can really see big changes in their behaviors and

values," he says. "They really want to please the teacher. At the high school, they're a little more set in their ways."

Strong says he hopes students see him as fair, firm and fun, which he calls the three F's.

"I think those three words wrap up what kids would say at the end of the year," he says.

The rules in his classroom center on the All Star Honor Code, which is named after his class, the All Stars.

"It's basically the Golden Rule," he says. "We talk about treating people with great respect and honor. I don't have a list of 50 rules, it's just, 'Is that

See STRONG — Page 7-B



Discover the **FUN** in your backyard!



**This summer, be one of the first to discover how much fun you can have at the BRAND NEW DAY CAMP that's so close, it's practically in your back yard!**

**YMCA CAMP CEDAR LAKE**  
is a full service day camp  
just minutes from downtown  
Chelsea!

Cedar Lake is the  
newest of our many  
camps. We have a  
long tradition of  
camping fun at:

• In Burt Lake

• in

Dexter

• And now,

in Chelsea

Please call or  
look us up on the  
web for more  
information!

- sports
- swimming
- canoeing
- arts & crafts
- archery
- hot lunches
- overnights
- character development program

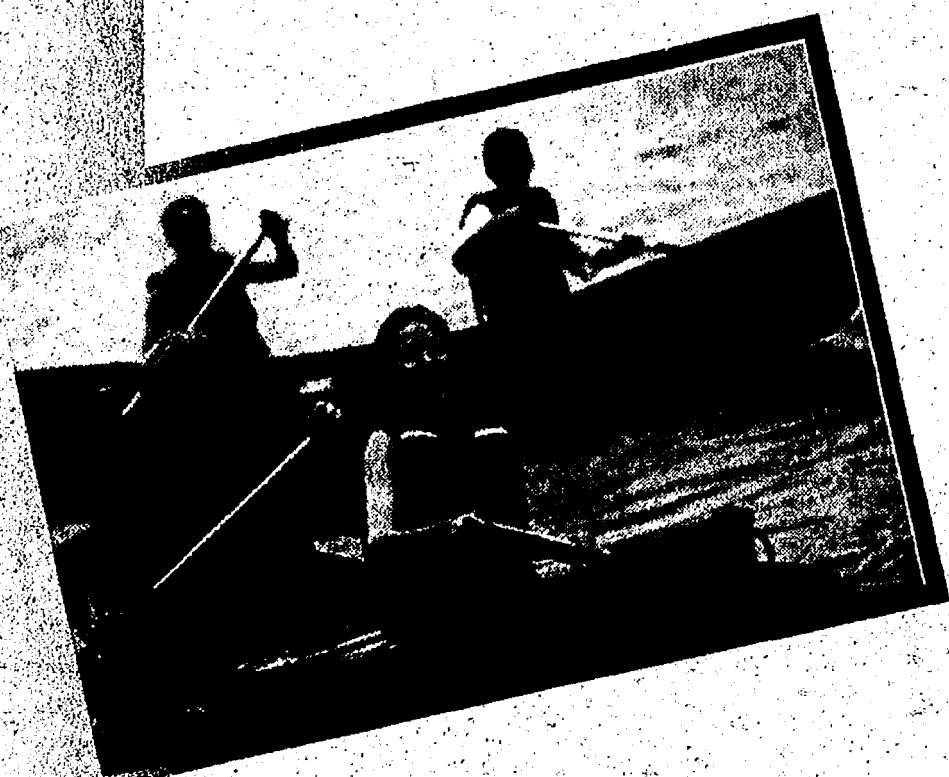

**Open House**  
**Saturday, May 13**  
**3:00-5:00 pm**

**A great chance to see what we have to offer, or just bring the family by to enjoy some time at camp!**

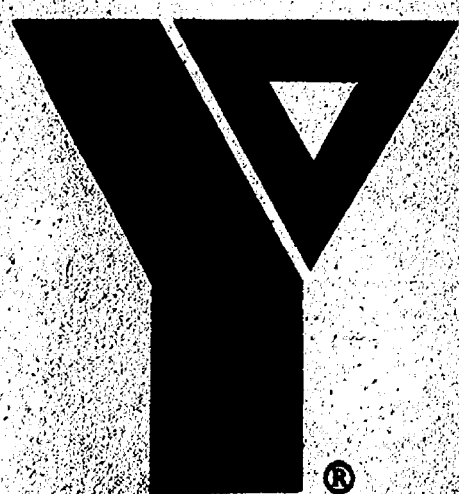
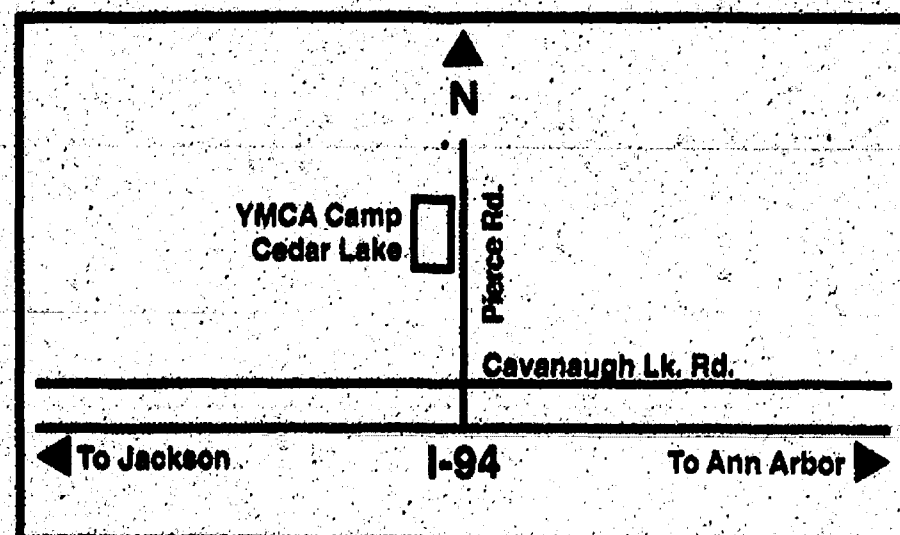

**YMCA.**  
We build strong kids,  
strong families,  
strong communities.

**Ann Arbor YMCA**

(734) 663-0536 • [www.annarborymca.com](http://www.annarborymca.com)

YMCA Camp Cedar Lake is owned by the Michigan DNR and operated by the Ann Arbor YMCA



# COMMUNITY CALENDAR

## CHELSEA

### Thursday, May 11

Chelsea First United Methodist Church Monthly Community Dinner, 5-7 p.m. at the church. For more information call (734) 475-8119.

### Saturday, May 13

Pierce's Pastries Plus, 103 W. Middle St., presents "Mornings, Mochas & Melodies," featuring live folk and acoustic music, Saturdays from 10:30 a.m. to 12:30 p.m. This week's entertainment is Loyse. For more information please call (734) 475-6081.

Christian Film Ministries, 7 p.m. at Chelsea Hospital, Woodland Room B. For more info., call Hala at (734) 433-0902.

### Saturday, May 20

Chelsea Community Education will offer two courses: "Don't Be a Victim: Avoiding Identity Theft" and "Protecting Your Privacy." The first course, "Don't Be a Victim," is from 10 a.m. to noon. The second course, "Protecting Your Privacy," is from 1-4 p.m. Courses will be held at the Washington Street Educational Center, located at 500 Washington St. The cost of each course is \$32. To register, contact Jane at (734) 433-2206 ext. 6011.

## CHELSEA MISCELLANEOUS

### Thursday

Chelsea American Legion, Herbert J. McKune Post 31, meets on the first Thursday of the month, starting at 8 p.m. Any questions, call Pat Merkel (734) 475-1824.

Chelsea Area Chamber of Commerce Board of Directors meets the third Thursday of each month. For further information call the chamber offices at (734) 475-1145.

Chelsea Chamber of Commerce Ambassadors meets on the first Thursday of each month. For information call Bob Pierce (734) 475-6081, or the chamber offices, (734) 475-1145.

Little Professor Reading Group for adults meets every other Thursday at 11:30 a.m. Call with questions, (734) 433-2885.

Senior Nutrition Program meets Thursdays at noon for dinner at the Waterloo Township Hall. For reservations call (734) 475-7439, 10 a.m.-1 p.m. Lunches, cards and fellowship.

### Friday

Chelsea Arbor Treatment Center offers a new Nicotine Anonymous meeting Fridays noon to 1 p.m. in the center's Community Room, located at 800 Victor's Way, Suite 310, Ann Arbor. For more information call (734) 930-0201.

### Saturday

Christian Film Ministries will be offering a free family-oriented film every second Saturday of the month starting at 1 p.m. at Chelsea Hospital, Woodland Room B. For more info., call Hala at (734) 433-0902.

### Sunday

The Parkinson Education and Support Group of Washtenaw County meets on the second Sunday of the month from 1:30-4 p.m. Call (734) 741-9209 or 1-800-852-9781.

### Monday

Chelsea Area Garden Club meets every second Monday of the month at the First United Methodist Church, 128 Park St., at 12:30 p.m. Summer and holiday season meetings may vary. For information call Christine Forsch, president, (734) 475-4273, or Jennifer Kundak, publicity chair, (734) 475-2424 or jak@mich.com

**Marquerite's**  
Complete Personal Travel Service for Your Convenience  
15 Years Experience  
TRAVEL • Evening & Weekend Appointments Available  
• Specializing in Leisure Travel  
• Hometown Travel Service  
**734-426-2063**  
email: hjam01@worldnet.att.net

Chelsea Kiwanis Club meets every Monday at Chelsea Community Hospital, 6:15 p.m.

Domestic Violence Project Safe House Support Group meets every Monday at Chelsea Community Hospital, Behavioral Health Services building, 6:30-8 p.m. Info., (734) 426-0369.

Lima Township Board meets the first Monday of the month at 8 p.m.

Mystery Book Club meets regularly at 7:30 p.m. at the library's new location on the second Monday of the month.

Overeaters Anonymous meets Mondays at First United Methodist Church, Chelsea, 7:30 p.m. Info., (734) 475-4284.

### Tuesday

Chelsea Amateur Radio Club (rprr: 145.45) meets every fourth Tuesday of the month at 7 p.m., at Key Bank, 1478 Chelsea-Manchester Road (next to Chelsea Lumber). Summer and holiday season meetings may vary. Information: Jeff Cowall (N8KPA), (734) 475-2424 or jcowall@fame.com

Chelsea District Library Board meets the third Tuesday of the month at 7 p.m., Washington Street Media Center meeting room.

Chelsea Lions Club meets the first and third Tuesday at Chelsea Community Hospital, 6:45 p.m.

Chelsea Rotary Club meets every Tuesday at the Common Grill, 12:30 p.m.

Lima Township Planning Commission meets on the third Tuesday of the month at 8 p.m.

Senior Nutrition Program meets Tuesdays at noon for dinner at the Waterloo Township Hall. For reservations call (734) 475-7439, 10 a.m.-1 p.m. Lunches, cards and fellowship.

### Wednesday

Grief Support Group is for people who have experienced the death of a loved one, offered as a community service by the Chelsea Retirement Community. Meetings are on Wednesday mornings from 9:15-10:15 a.m. Call (734) 475-8633 for location.

### OTHER

Chelsea Lanes will give you free bowling for your grades. During the summer you can bowl for free with Bowling Bucks! Bring in your final report card, the higher your grades, the more bowling you will receive. Call (734) 475-8141 for more info.

Chelsea Senior Nutrition Program meets at the Senior Center. To reserve lunch, call Arlene Larson a day ahead at (734) 475-0160.

Chelsea Together. For more information, call weekdays (734) 475-4030, 8 a.m.-5 p.m., or (734) 475-5935, 5-9 p.m.

Faith in Action House Community Center is open daily, and provides free services to those in need. Services include food, clothing, financial help, advocacy and many other forms of assistance. Need, friendly help? Call from 9 a.m. to 4 p.m., (734) 475-3305.

Home Meal Service, Chelsea Meals, served daily to elderly or disabled. Cost per meal, \$3.25 with milk, \$3 without milk, for those able to pay. Interested parties call Mary at (734) 475-9494 or Faith in Action at (734) 475-3305.

Parent to Parent Program in-home, friendly, visiting support system for families with children. Call (734) 475-3305.

### DEXTER

#### Thursday, May 11

Village of Dexter, Downtown Development Authority will meet at National City Bank at 7:30 p.m.

#### Tuesday, May 16

Dexter Township Board meets at the Dexter Township Hall at 7:30 p.m.

#### Thursday, May 18

Dexter District Library's guest, Victor Tahill from the Detroit Institute of Arts will present "Vincent Van Gogh: Face to Face" at 7 p.m. The library is located at 8040 Fourth St. in Dexter. There is no registration or charge. For additional information call (734) 426-4477.

## DEXTER MISCELLANEOUS

### Thursday

Dexter Rotary Club meets at Cousins Heritage Inn every Thursday at 7:30 a.m.

Village of Dexter Downtown Development Authority meets the second Thursday of each month, 7:30 p.m., at National City Bank.

### Monday

Dexter-Chelsea Right to Life's next meeting will be on June 19 at 7 p.m. in the Mary Room at St. Joseph Catholic Church, 3540 Dover St., Dexter. Info., Anne Young (734) 426-5010.

Dexter PTO meets every fourth Monday of the month at 7 p.m. in the media center at Mill Creek Middle School.

Dexter Village Planning Commission meets the first Monday of each month 7:30 p.m. at National City Bank.

Dexter Village Council meets the second and fourth Monday of the month 8 p.m. at National City Bank.

### Tuesday

The Village of Dexter Parks Commission meets on the fourth Tuesday of each month at National City Bank, 7 p.m.

Dexter Kiwanis Club meets at Cousins Heritage Inn the first and third Tuesday of the month at 6:30 p.m.

Dexter Township Planning Commission meets on the first and fourth Tuesday of each month in the Dexter Township Hall at 7:30 p.m.

Smokers Anonymous meets Tuesdays at St. James' Episcopal Church, Dexter, 7:30-8:30 p.m. Call

(734) 426-6696.

### Wednesday

Dexter Jaycees are looking for young adults ages 21-39 to join their club. Meetings are the second Wednesday of each month at 7 p.m. at National City Bank, Dexter. Info., (734) 426-1080.

Parents For Safety is a non-profit organization dedicated to safety issues within the schools and the village of Dexter. Meetings are open to the public every third Wednesday of the month in the Mill Creek Middle School media center at 7:30 p.m. For more information please call Rhonda Hall at (734) 426-2883.

Village of Dexter Zoning Board of Appeals meets the fourth Wednesday of each month 7 p.m., at National City Bank.

### OTHER

Alcoholics Anonymous meets at St. Joseph Parish Hall in Dexter Tuesdays at 8 p.m. and Thursdays at 7:30 p.m.

Dexter District Library will host Spring Storytime now until June 15 for children ages 3-6 years old. Monday and Thursdays at 10:30 a.m. No registration is required. For more info., call the Library at (734) 426-4477.

See CALENDAR - Page 4-B

Sand • Gravel • Stone • Top Soil

**S & S TRUCKING, INC.**

Brian Stanfield-Owner

203 Church Street  
Gregory, Michigan 48137

Nextel 734-368-7116  
Phone 734-498-7105

**SUPPORT YOUR LOCAL BUSINESSES!**

**READY TO BUY OR SELL?**



**CALL ME!**  
Knowledge, Trust  
and Results are  
My Specialties!

Diana Wealey  
Realtor  
734-476-4070



- Receive FREE Market Analysis
- Request FREE Homebuyers Handbook
- Request FREE Homesellers Handbook

Real Estate One • 3173 Baker Road • Dexter, MI 48130

All-wheel drive.  
All-round luxury.



2000  
mercury  
mountaineer

Mercury Mountaineer V-8 AWD with Convenience Group and Luxury Group features include:

- 5.0L OHV V-8 engine
- All-Wheel Drive • Power windows and door locks • Dual front airbags • 4-wheel disc anti-lock brakes • Fingertip speed control with tap-up/tap-down feature
- SecurILock™ passive anti-theft system
- Remote keyless entry • Electronic Automatic Temperature Control

**\$289**

per mo./24-month lease

cash due at signing  
after \$1,750 cash back

**\$3,139\***

for returning lessees\*\*

includes refundable security deposit\*  
excludes tax, title and license fees

See your local Mercury dealer today.

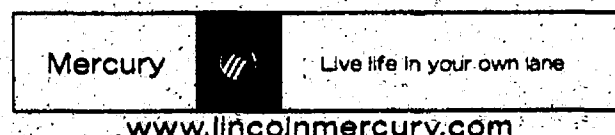

\*NOT ALL LESSEES WILL QUALIFY FOR THE LOWEST LEASE PAYMENT. SEE DEALER FOR QUALIFICATION DETAILS. PAYMENT ASSUMES DEALER CONTRIBUTION. Some payments higher, some lower. Residency restrictions apply. For special lease terms or cash back take new retail delivery from dealer stock by 7/5/2000. \*\*Customers eligible for the \$1,000 lease renewal incentive must terminate their new or used Lincoln or Mercury vehicle lease by 7/5/2000. \*\*\*Always wear your safety belt and secure children in the rear seat. \*Ford Credit will waive the refundable security deposit up to \$325 on a 2000 Mercury Mountaineer for approved 24-month RCL contracts purchased through 3/31/2000.

## SUNDAY BREAKFAST BUFFET All-U-Can Eat

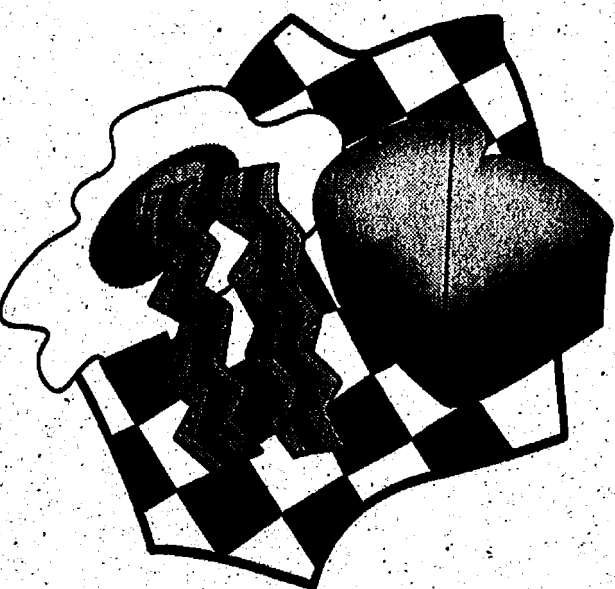

**Mother's  
Day  
May 14th**  
8 a.m. to  
12:30 p.m.

**Adults \$5.00  
Children  
(under 12)**

**Dexter American Legion  
8225 Dexter-Chelsea Rd.**

**Mother's Day Sale**

**THIS FRI. & SAT. (CLOSED SUNDAY)  
SAVE 20% TO 75% OFF**

Spring & Summer Arrivals Are Here From

Sigrid Olsen Woolrich City Girl Susan Bristol LA Artwear  
Northern Isles Alfred Dunner Globaltex Renata B

VOGEL'S & FOSTERS • 107 SOUTH MAIN • DOWNTOWN CHELSEA • 475-1606

MON. - WED. 9 - 5:30 • THU. - SAT. 9 - 9 • SUN. 12 - 4

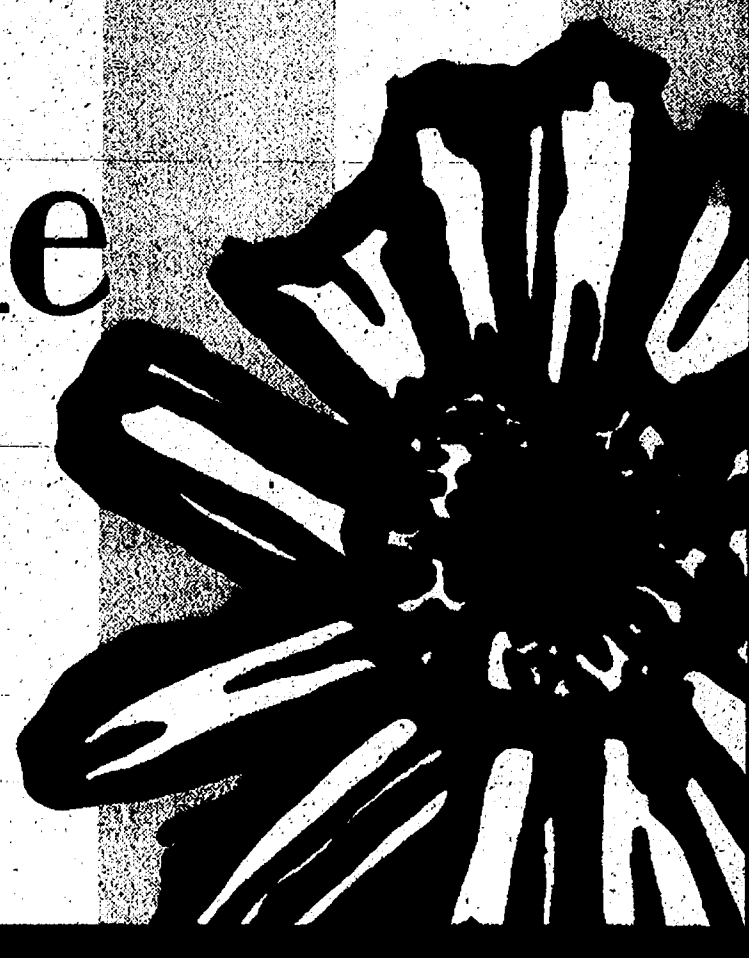





## In a Jiffy!

A field trip to Jiffy Mix turned out to be a fun experience for Sally Schlup's third-grade class. Pierce Lake Elementary School has had several classes take advantage of visiting the only Jiffy Mix plant in the world. Pictured from left, are, front row, Jack Hermann, Boone McDougal, Frederick VanReesema and Jake Powell. Middle row, Krystin Schwarze, Hannah Harwood, Grace Benton, Michael Roberts, Paula Lenneman, Dominic Conybeare, Caleb Bartlett, Matthew McCalla and Schlup. Back row, Bruce Conybeare, Patty Roberts, Cathryn Powell, Pricilla Schwarze and Laurie McCalla.

## CALENDAR

Continued from Page 3-B

**Dexter Family Service**, contact Pat Burnett, (734) 449-2149, Marian Burgett, (734) 426-2196, Shawn Dettling, (734) 426-4343 or Judy Wheeler, (734) 426-2160.

**Dexter Senior Nutrition Program** delivers meals M-F to elderly homebound. Serves lunch M-F at Dexter Senior Center, Copeland building. To reserve a lunch, call 24 hrs. ahead, Cindy White, (734) 426-5397.

**Play-N-Chat**, a home-based group for moms and their children under 5 years old, meets Wednesdays and Fridays. For place and times call Jackie Esch, (734) 426-5437.

**Volunteers Needed** M-F from 11 a.m.-12:30 p.m. to deliver mid-day meals to senior citizens in the Dexter area. For info, call Cindy at the Dexter Senior Nutrition Center (734) 426-5397.

## ANN ARBOR

**Alzheimer's Association Transition/Placement Support Group** meets on the fourth Wednesday of each month from 7-9 p.m. at Individualized Home Care, 3003 Washtenaw Ave., Suite 5, Ann Arbor. The meetings are free and confidential. Contact the Alzheimer's Association at (800) 337-3827 or (734) 667-3081 for additional information.

**Alzheimer's Family Caregiver Support Group** meets the first Tuesday of each month, 1-3 p.m. at Turner Senior Resource Center, 2401 Plymouth Road, Suite C, Ann Arbor. Contact the Alzheimer's Association at (800) 337-3827 or (734) 667-3081 for more information.

**Arbor Hospice** offers a grief support group for loss of an adult child. This is a seven-week support group on Thursday from 4-5:30 p.m., now through May 18, at the Arbor Residence, 2366 Oak Valley Drive, Ann Arbor. For

more information or to register, please call Pat Bauer (734) 662-5999.

**Male Caregiver Support Group** for husbands, sons and partners of someone with Alzheimer's disease or related dementias meets the second Thursday of the month, 10-11:30 a.m. at Westside United Methodist Church, 900 S. Seventh St., Ann Arbor. Contact the Alzheimer's Association at (800) 337-3827 or (734) 667-3081 for more information.

**Teens Using Drugs: "How to Know and What to Do"**, a free two-night series Tuesday, June 6 and Tuesday, June 13 at 7:30-9:00 p.m. in the St. Joseph Mercy Hospital Education Center, Classroom EC4, 5305 Elliot Drive, Ypsilanti. Please call (734) 973-7892 for dates and times.

## Thursday, May 11

The African American Family Circle will meet from 6-8 p.m. at the New Brown Chapel, 1043 W. Michigan Ave., Ypsilanti. The

# Brinklow to coach aquatic club

The Chelsea Aquatic Club recently hired David Brinklow as its new head swimming coach for all age groups. Brinklow, a sixth-grade teacher at Beach Middle School, has taught in the Chelsea school system for 15 years.

Brinklow actually has been in Chelsea longer than that, having come to the community as an assistant coach for the Chelsea Aquatic Club before becoming a teacher there.

The Milan native brings more than 20 years of swimming experience to the job. He has coached the middle school swimming team for 12 seasons, coached middle school track for four years and served as head coach of the high school girls' swimming team for five years.

In naming Brinklow head coach, club officials noted that

his zest for swimming, and joy of introducing young children to the sport have set the stage for "something very special."

For more information about the Chelsea Aquatic Club, please contact the Chelsea Community Education Department at 433-2206. A spring conditioning clinic begins May 8 and a summer program will run from June 5 through July 27.

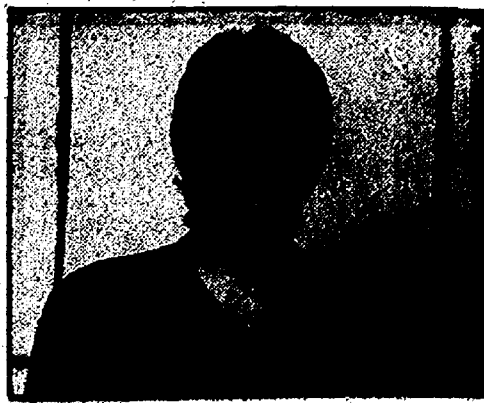

David Brinklow

## 10% Off Chinese Tonite

Expires 5-17-00

Also join our VIP Frequent Lunch Program. Buy 12 lunches, get the thirteenth FREE. Good for Dine-In or Take-Out. Ask for a VIP card at your next visit.

Dine-In or Take-Out Dinner Menu Only  
Not valid with any other offer or towards appetizers or soups.  
One coupon per party per visit.

475-3797

1127 S. Main St. • Chelsea

Mon.-Thurs. 11-10, Fri & Sat. 11-10:30, Sun. 11:30-9

## People know Pueblo for its...

...free, federal information. You can download it right away by going into the Consumer Information Center web site, [www.pueblo.gsa.gov](http://www.pueblo.gsa.gov).



U.S. General Services Administration

## attention men! it's time for a change!



We start with cropped hair and burnish the ends with highlights. Then we add texture with Matrix styling tools. The result: A trendy mix of opposites - dark and light, blunt and spiky. It's fast. It's easy. It's you! Call today.

MATRIX

[www.matrixbeautiful.com](http://www.matrixbeautiful.com)

**GEMINI**  
Salon

1020 S. Main St.  
Chelsea, Michigan 48118  
(734) 475-7006

Mon. 8-5 • Tues. 10-8  
Wed. 9-6 • Th 10-8

Stop in and check out all our hair care products and specials for the month of May  
We use and recommend Matrix professional haircare products

## Nice Selection... From Common To Unusual

- Annuals • Perennials
- Hostas • Flower Pouches
- Hanging Baskets
- Planter Boxes
- Vegetable Plants

## DEVULDER'S FARM

2435 Fishville Rd.,  
Grass Lake

517-522-4004

Open 7 Days, 9 am - 6 pm

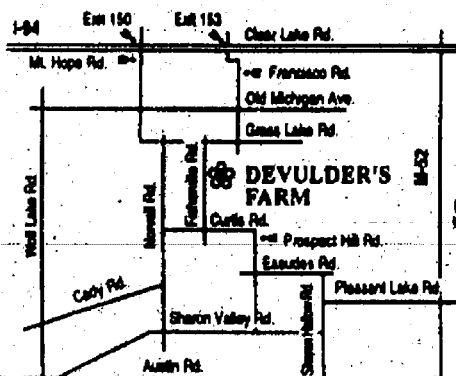

## Got grass? Feed it right!



Your lawn gets **hungry** and grass clippings are the ideal food source, providing essential nutrients by releasing them slowly over time. They're the best—and only—fertilizer your lawn needs.

There are other benefits, too! Reducing the use of manufactured fertilizer, herbicides and pesticides protects our water resources from contamination.

And you can rest easy knowing your lawn is safe for **everyone** to enjoy.

Feed your lawn right. **Save** time and money.  
Protect your water resources and your family.  
It's that **easy**.



A partnership of the Huron River Watershed Council, USEPA and MDEQ. Want more information? Call 734-769-5123 and ask for a free tip card, or check our website at <http://comnet.org/hrwc>



## Affordable

the most advanced energy-saving technology in SOLID FUSION WELDED VINYL REPLACEMENT WINDOWS.

**\$250 OFF**  
on 100 sq. ft. of windows

**\$500 OFF**  
Siding & Trim

## AFFORDABLE WINDOW

1-800-230-1616 • (734) 662-5551  
3913 JACKSON RD., ANN ARBOR  
SHOWROOM M-TH 9-5; F-SAT. 9-2  
All specials good on first time visits only

CALL NOW  
for your  
FREE  
estimate!

## Dayspring Gifts presents... two new spring titles from Sleeping Bear Press

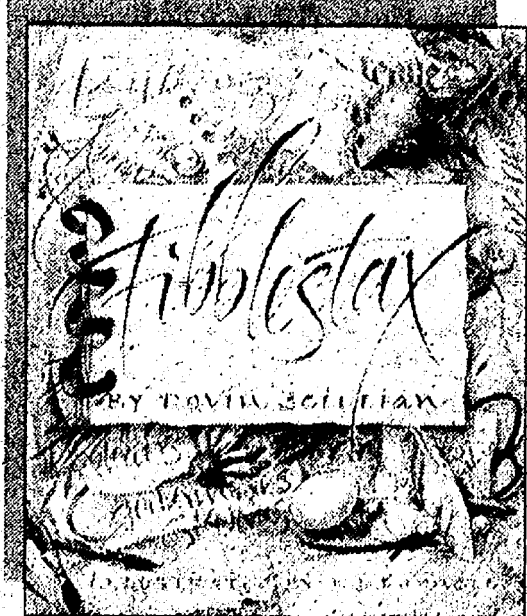

*Fibbestax*, by Channel 4's Devin Scillian is a wonderful enchanting story about the creator of words. K. Darrell's illustrations perfectly enhance the magical and delightful text of this tale.



The sound of the loon is the sound of a wonderful and magical love. *The Legend of the Loon* is a story that speaks of that deep love. A perfect gift for mothers and grandmothers.

Autographed copies available while supplies last.

**Dayspring Gifts**

115 S. Main St. • Chelsea  
475-7501



**Sleeping Bear Press**

PUBLISHER OF FINE BOOKS

310 N. Main, Ste. 300 • Chelsea  
475-4411



# The Chelsea Standard

## SPORTS

Thursday, May 11, 2000

# Hot 'Dogs! Batsmen give Welton 500th win

By Colleen O'Neill

Special Writer

The Chelsea varsity baseball team had a spectacular week. Besides wracking up six victories including two wins each over the big Class A schools from Ann Arbor, the Bulldogs won over Dexter on Thursday to go into the record book as the 500th win for head coach Wayne Welton.

Welton began coaching Chelsea baseball 22 years ago. He has been the head varsity coach for 21 years and has racked up a career record of 503-217-6 in that time.

Welton said he has a simple philosophy that he believes helped him achieve this success.

"I only ask two things of my players," Welton said. "To work hard and to have fun."

Indeed, Welton said he demands the same of himself.

The 500th win came in a lopsided and ugly defeat over Southeastern Conference rival Dexter. In just three innings the Bulldogs won a 21-2 ball game and put Welton in the record books.

The magnitude of the defeat seemed to detract from the impressiveness of Welton's feat.

His daughter Molly Welton felt it would have been more momentous if it had not been such a crushing defeat.

"He knows it is a big accomplishment for him but he didn't want to make the Dexter team feel bad," Molly Welton said.

The game was a Bulldog

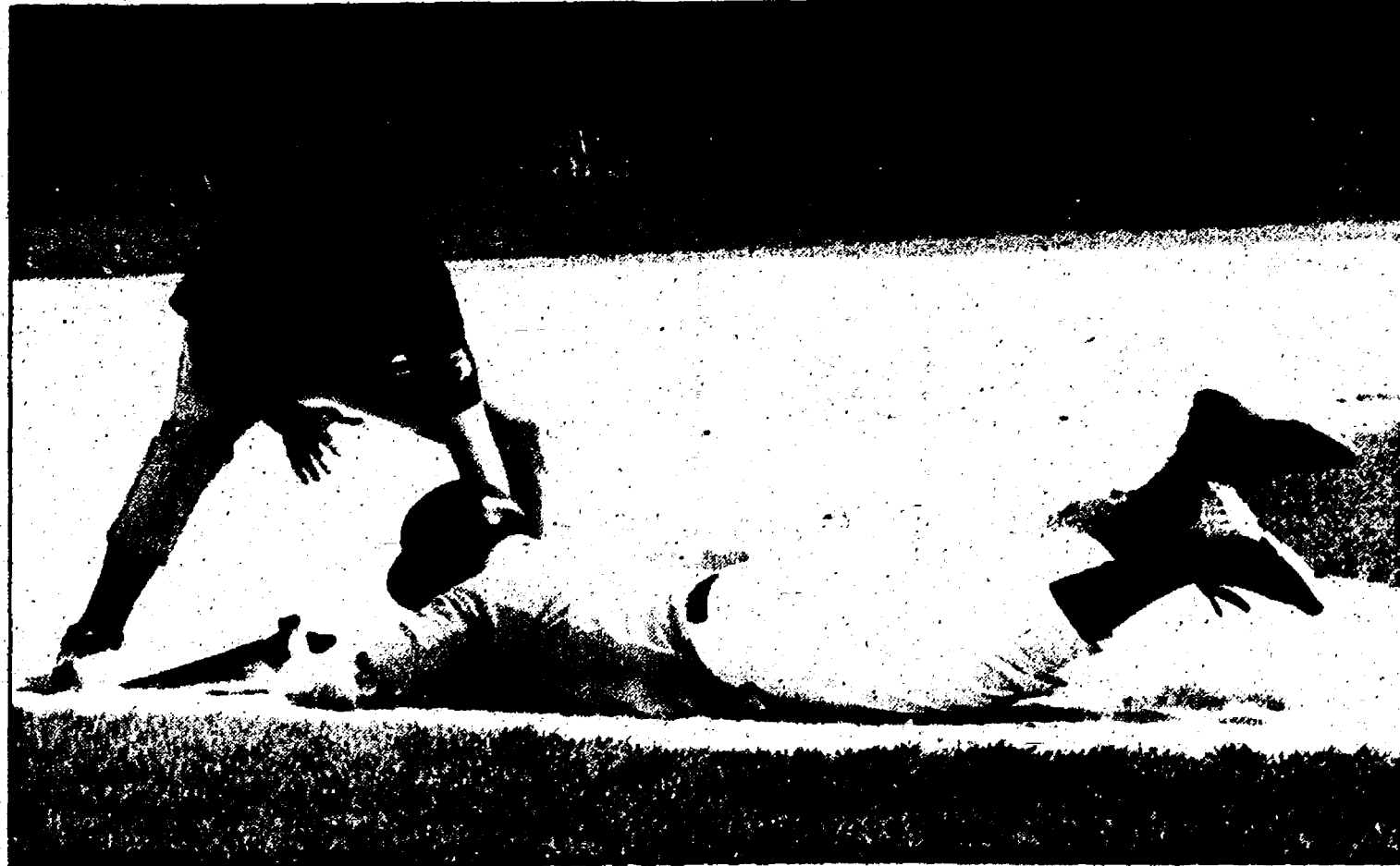

Chris Brigham applies the tag to a Huron runner.

Jerry Milliken photo

slugfest with Chelsea winning in a three-inning mercy. The Bulldogs sent 16 hitters to the plate in the third inning and Dexter did not make an out.

Chris Cooper got the game off to a roaring start with a three-run homer in the first inning. It was Cooper's second home run of the year. The game ended when Ryan Barwick hit an inside the park grand slam home run. It was Barwick's second homer of the year. Barwick, Cooper and Tony Scheffler each had three hits on the day. Scheffler got his fifth home run of the season. Phil Fishburn had two hits and Matt Moffett added

two hits and five RBIs.

Brian Sayers, Ben Myers, Nate Keiser and Cory Picklesimer each had a hit.

Fishburn spoke of being there for the 500th win.

"It was cool to see him," Fishburn said. "And it was great to be a part of it."

Fishburn and Barwick combined to dump a cooler of water over Welton to mark the occasion.

Impressive win or not the Bulldogs still had work to do and finished the double header with Dexter. The second game only went five innings with Chelsea winning 14-3. Chris Brigham pitched his

way to a fourth victory on the season going strong through all five innings.

Pacing the hitting attack was Barwick with two hits including his third home run of the year and Ethan Rendell with two hits. Fishburn, Sayers, Nick Battistone and Myers each had a single. Scheffler added a two-run double in the first inning and Jerry Milliken had a triple.

Earlier in the week the Bulldogs won two games against Ann Arbor Pioneer.

In the first game Scheffler pitched six strong innings, giving up just four hits and striking out three batters. Cooper

pitched the seventh inning and induced a double play ground ball and a strike out, all on just four pitches.

Cooper led the team in hitting with three hits, two RBIs and a triple. Sayers had two hits including a home run and two RBIs. Fishburn, Scheffler, Keiser and Myers all had hits in the game.

Mike Radka, Brigham and Jason Young combined to pitch the second game until it was called due to darkness in the fifth inning. The Bulldogs got the 13-6 win over the Pioneers.

Ethan Rendell paced the bulldog hitters with three hits, Sayers, Myers and Milligen each had two hits and Cooper drove in three runs. Scheffler, Moffett and Battistone each got a hit.

The Bulldogs ended the week as they had begun. With two wins over Ann Arbor Huron in a double header at Chelsea on Saturday the Bulldogs raised their record to 18-3.

"In a great high school baseball game the Bulldogs supplied some late inning heroes and pulled out a 3-2 win," Welton said.

Young pitched the first three innings and Cory Picklesimer pitched the final four and earned the win.

"Cory was excellent," Welton said.

The game was tied at one heading into the bottom of the sixth inning. Sayers, on some real heads up base running, scored from second base on a

ground out by Cooper. But the River Rats were not going down easily. They tied the game in the top of the seventh and threatened to go ahead but leftfielder Fishburn threw out the potential lead run at the plate to end the inning.

The game was tied with two outs and two strikes in the bottom of the seventh inning when Jeff Kolodica hit a home run to win the game.

Kolodica's blast was his first of the season.

The second win over Huron was a slugfest but Chelsea prevailed, winning 20-10. Radka earned the victory in two innings of relief.

Matt Moffett led all hitters with four hits, Sayers had three including two home runs and six RBIs. Scheffler had three hits including a double and Picklesimer had three RBIs on three hits including a double. Radka added two hits and Keiser, Brigham and Battistone each had a hit to bring the Bulldogs total number of hits in the game to 18.

Chelsea played at Tecumseh on Monday and host Pinckney Thursday, May 11. They are at home again on Friday against Adrian.

Welton acknowledges that the 500th win is a major milestone but sees something else as more important.

"The kids have been wonderful," Welton said. "I have had opportunities over the years to move on to other coaching positions but there is not a better high school job anywhere."

## Varsity lifts season record to 19-4

By Colleen O'Neill

Special Writer

The Chelsea varsity softball team raised its overall record to 19-4 and its Southeastern Conference record to 5-1 with solid play in a week of softball. The Bulldogs defeated Ann Arbor Pioneer in two games, split with Dexter and crushed Lincoln in a full week of action.

In the first game against Pioneer, the Bulldogs pulled out a 3-2 victory. The winning run was scored when Lindsay Powers led off the seventh inning with a single. Jessica Herman pinch ran for her, and Stephanie Crews got a double to bring in Herman. Crews was three-for-four in that game and Jenny Diesing got the win with 10 strikeouts.

Chelsea made only two errors to Pioneer's three errors in a tough defensive battle.

Chelsea won the second game by only a two-run margin, 7-5.

The Bulldogs scored three runs in the third and four in the fourth. Only three of the five Pioneer runs were earned.

Ashley Augustine had two hits with three RBIs, Betty Wescott had two hits, Crews had two hits and one was a triple. Powers had one double with two RBIs, Betsy Rühlig had two hits, and Traci Kern had two hits.

The Bulldogs also met up with a solid, unbeaten Dexter team for a double header at home and took advantage of being the home team. Chelsea scored two in the second, one



Ashley Augustine arrives safely at second base.

in the fourth and one in the eighth.

Detting got on with a double in the eighth and Kern hit her in with a double to win the game. Powers had three hits including one being double in the game. Together Chelsea had nine hits, Dexter had five hits.

"We out hit them but we left six runners on base," said head coach Kim Reichard. "I think we shocked Dexter because we hit the ball. I think we are one of the first teams that made them play defense and not just rely on the Ritter girls."

"Again, only one run of the three was earned. We need to step up to the next level if we want to play the tougher teams."

Diesing got the win with

seven strikeouts.

Carly Daniels came in to start the second game because Reichard thought Dexter was getting the timing of Diesing.

"The first inning she did great but couldn't pull through in the second," Reichard said.

Dexter scored six runs in the second with a walk, a hit batter, two singles, and three wild pitches.

"Diesing came in and almost got the save but we didn't quite make it," Reichard said. "I was impressed with our comeback being down by six early on in the game."

The Bulldogs could not quite pull out the victory and lost to the Dreads 9-7.

Augustine had two hits with two stolen bases, Wescott had two hits, and Kolokithas had three hits including a triple.

The Bulldogs got 16 hits against a much slower pitcher in their match with Lincoln.

"I was impressed with the way the girls adjusted to the difference in speed with the pitching," Reichard said. "So often that takes a lot of discipline to wait and adjust. We just rallied!"

Crews and Powers had three hits each. Powers hit two doubles and both had three RBIs. Augustine had two hits, Wescott had two hits, Diesing had two hits, and Kolokithas had two hits.

"I was so happy for Diesing to get a shutout and a one-hitter with 10 strikeouts," Reichard said of the 15-0 mercy win over Lincoln.

The Bulldogs continued to dominate in the second game and again merited the Rail-splitters.

Daniels started the game and got the win but Diesing came in during the fourth inning.

Augustine had three hits including a two-run home run. Crews had two hits, one for a triple. Herman and Cole each had two hits.

"We switched up the line up a lot this game and I was pleased with the way everyone played and contributed," Reichard said. "We even executed a suicide squeeze."

The wins takes the Bulldogs overall record to 19-4; 5-1 in the SEC. They host Pinckney tonight.

On Saturday they will participate in the St. Joseph Tournament.



David Grabarkiewicz watches his well-hit ball.

## Frosh take tourney wins

By Colleen O'Neill

Special Writer

The Chelsea freshman baseball team has taken their record to 10-4. They helped themselves by winning the Coldwater Invitational this past weekend.

The Bulldogs defeated Comstock in the first game 13-7, and beat Pennfield in the second 11-3.

Joe Myers pitched six and two-thirds innings with eight strikeouts, and gave up six hits. David Hardcastle came in to get the last out. David Grabarkiewicz pitched the second game in full, and had 10 strikeouts with only four hits.

"This group of freshmen is very talented and play well as a team," said head coach Corey Knight.

"Some teams have superstars and act like they are better than the rest, but not this team. We do have some players that are better than others, but you would never know it by their attitudes."

Knight feels the team as a whole is hitting the ball well.

"The important thing we stress is to make contact and the players are doing that," Knight said. "We stress that at

this level if you make contact sooner or later good things will happen. There is a higher chance of a fielding or throwing error if they put the ball in play."

The Bulldogs have seven more play dates left in the season for 14 more games. Chelsea will play this Saturday at Ypsilanti.

Knight does not stress statistics at this level.

"I am more concerned about getting everyone to play and having fun," Knight said.

## JV cleans up

The Chelsea junior varsity baseball team played two games against Ann Arbor Pioneer and two against Dexter in action last week.

"We merited Dexter two times and beat Pioneer two times," said head coach Marty Walsh.

On Saturday the team continued its solid play and defeated Ann Arbor Huron in both games of that double header.

The Bulldogs will be at Pinckney Thursday, May 11.

## JV kickers hold the line in uphill battles

By Colleen O'Neill

Special Writer

The Chelsea junior varsity soccer team ended this week with one shutout and two losses, but the losses were against some very tough competition.

On Thursday the Bulldogs shut out Milan, taking a 3-0 victory.

Head coach Jim Hicks took a different starting lineup into the game than in earlier games, in all but two positions. A number of junior varsity players played in the varsity game, which gave a lot of playing time to players who hadn't seen much so far this season.

"It was great to see them

step up to the challenge," Hicks said. "Luz Silvario moved from defense to the front line and scored her first goal of the season, as did Emily Dahlgren. Caitlin Paul had an outstanding game in the midfield."

Chelsea had a 1-0 lead at the half thanks to a Genny Gourlay goal with an assist by Ana Abreu.

The Silvario and Dahlgren goals came in the second half. Silvario got hers off a rebound from the goalkeeper and Dahlgren put hers in unassisted late in the game.

On Friday night the Bulldogs were on the other end of a shutout, although they held a

very high caliber Adrian team scoreless for the first half.

"Adrian pounded us with shots in the first half," said Hicks. "Sarah Manville played tough, including taking a hard hit across the knees early in the game."

Manville had nine saves in the first half alone, and four in the second. But two shots got by to give Adrian the win.

The first game of the week pitted Chelsea against a top-rated Saline team.

"With a team the caliber of Saline, my goal was to improve on the first meeting of the year," Hicks said. "With 10 minutes left in the first half

the score was 2-1 and we were making Saline panic."

The Bulldogs lost some concentration near the end of the half and went down by three. Manville recorded six saves in the first half and 13 in the second.

"Sarah Manville had a great game in front of the Chelsea net," Hicks said. "The team stepped up a notch in effort to play one of the best halves of the season."

The lone Chelsea goal came from Rebecca Armstrong, with an assist by Alicia Edgeworth.

The Junior Bulldogs host Dexter on Friday, May 12 for another SEC matchup.





## Winning Ways

Chelsea Volleyball Club's 16 and under team came out with a first-place finish in Silver Division at the AAU Volleyball Tournament held at eastern Michigan University on April 29. Pictured from left are Anna Arend, Katrina Moffett, Marjorie Sacks, Cynthia Johnson, Courtney Bentley, Alison Sacks and Anna Marie Cooper.

## Netters have winning week

Chelsea tennis team traveled to Monroe Jefferson May 2 and massacred the home team 8-0 without losing a set. Ian Ballard at third singles was particularly pleased with his first win of the season, 6-2, 6-1.

At home, Chelsea kept up its dominance of Pinckney this year when they took on the Pirates and defeated them 5-3.

Three matches went to three sets, two of which were won by Pinckney. At first singles, Joe Arend of Chelsea lost to Nick Grobagger in the closest possible match 6-7(5), 7-6(3), 7-6(5); leading one reporter to comment that he had never in all his years heard of a closer contest.

Jon Spooner beat Dan Giddings at second singles to register Chelsea's win, 6-1, 1-6, 6-3, but Andy Smith and Joel Gentz at third doubles could not quite pull it off and lost to Pete Proos and Gavin Mathes, 5-7, 6-2, 6-3.

The final win for the Pirates occurred at first doubles where Shawn Hayes and Mark Tapping narrowly lost, 7-5, 7-5.

Winning in two sets rather easily were Ballard at third singles, Brian Merkel fourth singles, Robert Gray and Andy Mossburg at second doubles, and Evan Wildey and Mike Offenbacher at fourth doubles.

Chelsea defeated a combined team of Saline's varsity and junior varsity May 5 by 5-3, taking the 'Dogs' dual meet record to 6-1.

Spooner, Ballard and Merkel were winners at singles, and Robert Gray and Andy Mossburg at second doubles, and Evan Wildey and James Ballas at fourth doubles took tandem events. The latter pair recorded the comeback of the year in the third set when they were down 5-1. By some very determined and disciplined play, with controlled lobs and down-the-line shots they did not lose another game, trotting out 7-5 winners.

# Mora Arnold shines at meet

The Chelsea High School girls' track team ran in the Stockbridge Invitational Friday night and finished second in the 17-team field. Haslett was first with 91 points followed by Chelsea with 90, Stockbridge with 65, Perry and Fowlerville with 64, and Williamston with 60.

Mora Arnold was named athlete of the meet for her performances. Arnold won the 400-meter in 58.5 seconds, her

season's best, the 200-meter in 25.9 and anchored the 800-meter relay of Karl Moyle, Julia Arnold, and Jill Drexler to a second-place in 1:51.0. She finished her night by anchoring the winning 1,600 relay of Moyle, Katie Taylor, and Nina Kramer to a season's best time of 4:14.3.

Arnold won the 200 by 1.7 seconds over the second-place runner when the rest of the

field was separated by only 1.4 seconds.

Karl Taylor was the only other individual to win two events in the meet. She set a meet record in the shot put with a throw of 38'10", and also won the discus with a throw of 116'11", her best throw ever, and less than three feet from a meet record.

The Bulldogs also had good performances from other athletes. Sarah Brigham was sec-

ond in the 100-meter in 13.3. Jill Drexler medaled with a third place in the long jump at 14'5 1/2". Karl Moyle placed fifth in the 400 with a season best of 1:03.5. The 400-meter relay of Brigham, Drexler, Julia Arnold, and Jennifer Young was fifth in 54.6.

Chelsea's freshman 1,600 relay of Karri Kuczajda, Sarah Brigham, Alison Sacks, and Julia Arnold earned a second place medal in 4:39.1.

## Chelsea girls' golf team places 10th at tourney

By Colleen O'Neill  
Special Writer

The girls' golf team traveled to Wiffletree Hill Golf Course in Concord on Friday to participate in the 19th annual Jackson County Western Invitational Golf Tournament.

Chelsea finished a very respectable 10th out of 21 teams. Coldwater took first place with 328. Chelsea's team score was 438 and the Bulldogs finished two spots above league leading Saline who finished in 12th place.

Scoring for Chelsea were Liz Menge with 104, Julie Inwood

with 105, Kristi Tarantowski with 110, and Molly Martin with 119.

"This was a fine effort for us and will go a long way in preparing for the all important Regionals and SEC tournaments coming up in a couple of weeks," said head coach Jim Tallman. "All of these girls except Menge are sophomores and freshmen and a positive experience like this one will help down the road."

On Wednesday Pinckney came to Reddeman for our second league match of the week. Although our team score

was much improved (222) Pinckney was better with a 216. Scoring for Chelsea were

Menge with 50, Tarantowski with 56, Martin with 57 and Inwood with 58.



**M. L. CARPENTRY**

"All Your Building & Remodeling Needs"

- Additions • New Homes • Kitchens • Family Rooms
- Bathrooms • Porches • Carpentry • Decks
- Garages • Roofs • Siding • Flooring

Specializing in Fire Restoration and Insurance Repair

Mark L. Dreyer, Owner

Licensed & Insured  
General Contractor

**475-0359**



**Schultz** Whirlpool  
BOTTLE GAS

AND APPLIANCE

Don't forget to get your propane tanks filled here!

Residential • Commercial • Retail

**PROMPT SERVICE**

We own and operate our own bulk plant.  
Family-owned and serving the area since 1939.

**Call 734-439-1503 • 1-800-882-5546**

(US-23 to Milan) 1115 Dexter St.

Mon.-Fri. 8:30 - 5:30; Sat. 8:30 - Noon

**Chelsea Vision Care**  
**Nancy Fraser, O.D.**

Prescription Eyewear • Outside prescriptions filled

Calvin Klein

We carry a wide selection of Designer Eyewear

Call today 734-475-9953 • Evening appointments available



GUCCI

VARILUX

FOSSIL

**Village Motor Sales**

1185 S. Main St. • Chelsea, MI  
(734) 475-8661

**Award Winning Service Dept.**  
**5 Star Award of Excellence**

2000  
Dakota  
Quad Cab

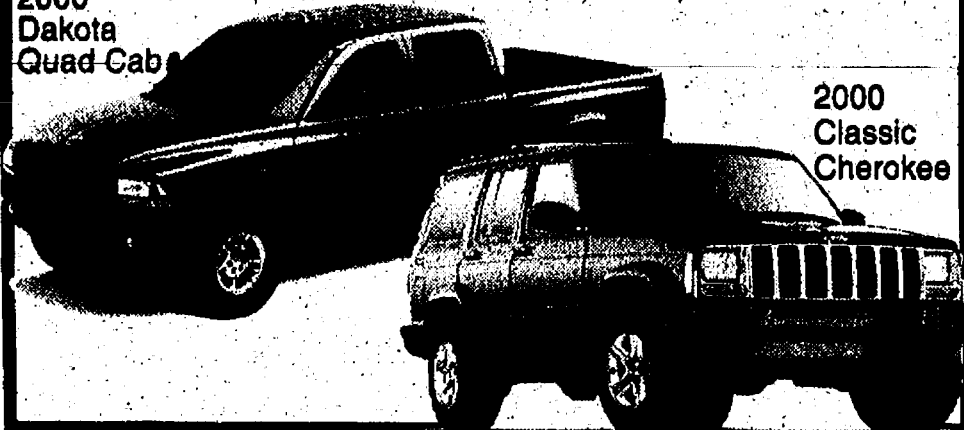

2000  
Classic  
Cherokee

Support your local businesses

**WANTED**

New & Used Car Buyers!



Paul Tomshany

Do Business With a "Pro"  
Why Do Business With Me?

- Ambassador Club Winner 5 years
- Master's Club Winner, 5 years
- No. 1 Ford Salesman in Washtenaw County, 5 years
- Highest Customer Satisfaction Rating of any For Sales.
- NADA Certified.

**MIKE KUSHMAUL, JR.**

is looking

for those who want to get the most for their money...

Come in and see Mike for a great deal on a new or used, car or truck.



Neil Horning

- Lifelong Resident of This Area
- PAST President of Kiwanis
- Ford Certified Salesperson
- NADA Society of Automotive Sales
- Ambassador Award-Customer Satisfaction
- Society of Automotive Sales Professionals

**PALMER**  
Michigan's Oldest Ford Dealer

FORD  
MERCURY

Open Mon.-Thurs. till 8 p.m. Fri. till 6 p.m. Sat. till 3 p.m. 475-1301  
Just minutes away. I-94 to M-32, North 1 1/2 miles downtown

**FREE CATARACT SEMINAR**

**TLC**  
EYE CARE OF MICHIGAN



Anthony M. Sensoli, M.D.

**COMFORT CATARACT REMOVAL**

NO SHOTS

NO STITCHES

NO PATCHES

Monday, May 15, 2000

12:00 noon • Refreshments

13699 E. Old U.S. 12

Chelsea 48118

Call for a reservation

734-475-5970 or 1-800-551-7347

**SAVE \$1000 NOW \$3999.99**  
MFG. SUGG. LIST \$4999.99

AS LOW AS

**\$86**

**YARD CRUISER®**

- ZERO-TURN RADIUS STEERING
- 18 HP BRIGGS & STRATTON OHV V-TWIN VANGUARD ENGINE
- FULL PRESSURE LUBRICATION WITH SPIN-ON OIL FILTER
- 48" TRIPLE BLADE DECK
- JOYSTICK OPERATION
- PIVOTING FRAME
- 3 YEAR WARRANTY



**18 HP**



**Mobile Mower Repair**

1535 Baker Rd., Dexter (1/2 mi. N of I-94)

**426-5665**

**Street Smarts**

Easy to Learn Self-Defense Strategies for Your Complete Protection



Karate Master  
Keith Hafner

**Your "Protection Shield"**

Let me tell you a little bit about "bad guys." You probably already know that people who prey on others are cowards.

But you might not know that they are smart, too, in a certain way. You see, they are experts in detecting fear. Go look at an elementary school playground. There are "bad guys" there, too. They call them bullies.

You will observe that some kids get picked on. Some don't. Do bullies just randomly pick out people for abuse? No. They have a very effective system for choosing their victims.

Allow me to let you in on a secret. Bullies, of all ages, are not looking for a fight. In fact, quite the opposite (remember, they are cowards!). They are looking for a passive target.

And here's how they find one: They Read Body Language Cues. Posture. Eye contact. Voice tonality. And when they find a person with soft body language, who shies away from direct eye contact, who has a timid, soft voice...then they know they have found their next victim.

So here is what you do.

Practice standing, walking, and sitting in a more confident manner. Head and shoulders held high. Breathing deeply. Relaxed, but alert. Turn to squarely face people when you speak to them.

Train yourself to make direct and brief eye contact with the people you meet. Sometimes women are uncomfortable with this type of eye contact...but it is a huge part of your "Safety Shield!"

When you speak, use deep breathing, and speak from deep within your chest (not from high in your throat). Slow down your words a little. Keep a lot of air in your lungs.

The great thing about these "Safety shield" skills is that you can practice them all the time. Alone in your car. As you walk down the sidewalk.

You will enjoy the confident, capable state that it puts you in. You will feel safe and empowered!

Your Friend,

*Keith H*

**Keith Hafner's Karate**  
214 S. Main, Ann Arbor  
(734) 994-0333

**Next Tip:** Use Strategy that Virtually Eliminates the Possibility that You Will Find Yourself in a Self-Defense Situation. P.S. Many of our readers have called to find out how to learn more about "StreetSmarts" topics. As a courtesy, I've decided to offer a FREE One-Week Trial Membership at "Keith Hafner's Karate" to all StreetSmarts readers. If you would like to register, just call us at 994-0333, and ask for Melanie. Classes fill quickly, so call soon!



# Soccer boasts strong record at mid-season mark

By Colleen O'Neill  
Special Writer

The Chelsea varsity soccer team has a solid 7-3-1 record at the midpoint of the season.

The team suffered one of its rare losses on Friday against Adrian Maples in a hot, muggy contest that tested the stamina of both teams. Chelsea especially suffered when four of its seven midfielders were out of the game for a variety of reasons.

"The missing people killed our possession game," said head coach Chris Orlandi. "Still, I don't want to blame the loss on the absences."

The Bulldogs took the lead in the first half when Chris Broshar, usually a defender, made her first goal of the season with an assist from Kate Huehl.

Orlandi was not pleased with his team's performance, noting that the forwards

missed numerous opportunities and the passing through the midfield was average at best.

"We didn't play very well," Orlandi said. "Even our goalkeeper made a costly mistake."

Orlandi felt his team needed to sharpen up if it wanted to continue its winning ways. But he was impressed that in a fairly poor performance, Chelsea had a good chance at a win.

"It took a penalty kick to beat us, on a fluky hand ball in the box," Orlandi said. "It's tough to overcome that stuff." Laura Baird made seven saves in the game.

The Bulldogs were coming off a 6-0 win against an over-matched Milan squad.

The Bulldogs struggled with a rough Milan field but settled down midway through the first half to score four times in 15 minutes. In the second half,

Chelsea came out strong early and scored in 30 seconds.

"Sarah Poplawski quickly shot the ball past a surprised Milan defense," Orlandi said. "The goal was Poplawski's third of the game and she scored again 25 minutes later."

Orlandi felt the shutout was even more gratifying because he was missing three defenders.

"I'm also pleased that we were able to bring some younger girls up to the varsity for a little playing time," Orlandi said. "We continue to improve as a program, and I'm excited by that."

Besides the four goals by Poplawski, Caitlin Biedron made an unassisted goal in the first half and then got an assist when she fed the ball to Huehl for the third goal of the game.

Earlier in the week the Bulldogs played a much-improved game earlier in the

week but still lost to Saline, probably the best team in the area.

"I'm proud of the intensity and effort we gave in the first half," Orlandi said. "We played our best half of the season in the first half as we pressured Saline at times and surrendered only one goal."

Orlandi said his team's passing under pressure was much better than the first time the Bulldogs met the Hornets.

"Keeping up with a quality team like Saline is a tremendous chore," Orlandi said. "However we couldn't maintain our level of play throughout the second half."

Saline scored four times in the second half and three in the last 15 minutes.

"Baird played admirably in goal, making 10 saves," Orlandi said. "I don't mind losing as we long as we work hard and improve, and I think we did that."

The Bulldogs had come off a tough week of SEC competition with one win and their one tie of the year. Chelsea started that week in a defensive game against rival Dexter. They were unable to pull out a win and settled for a 1-1 tie. The Dreadnaughts scored their only goal in the second half on a penalty kick.

"I'm sure Laura is frustrated by that goal because she played a great game and the call was a tough one against her," Orlandi said. "She's hard on herself but she'll be back."

In the other game of that

week, the Bulldogs defeated Tecumseh 5-1. Huehl made two goals in that game, one with an assist from Poplawski and the other unassisted. Both of her goals came in the first half.

Quinn Peyser scored in the first half with an assist from Poplawski and scored the fifth and final goal of the game, her tenth of the season, unassisted. Kim Touroo got an assist from Carolyn Wineland to get the other goal for Chelsea.

Chelsea will host Dexter on Friday for its final match of the regular season.

## STRONG

Continued from Page 1-B

an honorable All Star thing to do?"

What Strong finds unusual about Chelsea schools is the level of parental support, which he describes as "incredible." He said it was apparent in the schools when he was a youngster, too, although the profile of the average resident has changed.

"When I was here, it was a farming community. Now it's University of Michigan professors and engineers for Chrysler. But I think it has always been that way," he says about the sup-

port.

Strong says the highlights of his career come every morning when the students arrive and share tales with him.

"It's the daily interaction with the kids that I feed off of," he says. "It's not just one major event."

What this young educator looks forward to is figuring out his next step in life.

"It could be very well that I stay in Chelsea the next 30 years and that would be fine," he says.

But he is also exploring other career options, such as missionary work in an inner city.

"That would be a different challenge," he says. "It would

allow me to work my faith into education and meet some really big needs that kids here don't necessarily have."

In his spare time, Strong is working toward a master's degree in school counseling at EMU. He expects to earn it in the next two years.

A former football player and track runner, Strong now coaches freshman football coach and

boys' track at Chelsea High School. In high school, he was inducted into the school's football Hall of Fame. He also ran track in college.

Strong, who resides in Chelsea, is also an active member of Gorham Baptist Church in Jackson. In the past, he has taught Sunday school and worked with the men's ministries in another church.

## ART

Continued from Page 1-B

ation it's small wonder. Norm sees it more of as a pursuit to engage in when the mood strikes. Through the years he also has done glass bead art and paintings. Of course, his profession as an automotive body man also had a strong artistic quality.

Norm grew up in Chelsea, and although he entered the Air Force before graduation to serve in the Korean conflict and completed a GED, he still strongly associates with the Class of 1953. He worked on aircraft maintenance in the Fifth Air Force's Fourth Fighter Squadron.

The future of Norm's agricultural artistic endeavors remains somewhat up in the air — with Gail involved in so many community fund-raising efforts, his talents may be called on again — and the family demand has not yet fully been satisfied, either.

"I think the number of tractors I make will be determined by my friends, my family and Gail," says Norm with a good-natured resignation to his fate.

And with his help, each of the lucky recipients will get a real-

world reminder of the true potential of things. From basic nuts and bolts and discarded remainders, a world of whimsy springs. And these plain, old items can help one see with new eyes.

## House too hot?



For an air conditioner that keeps you cool and saves money, just call Bryant to the rescue.

**bryant**  
Heating & Cooling Systems  
Since 1904

**HALEY**  
Mechanical

Commercial • Residential • Industrial  
734-424-9170  
Dexter, Michigan  
24 Hour Emergency Service

## SPRING FEVER SALE!

Everyday Low Prices on...  
**RCA • Zenith**

TVs and VCRs  
New & Used  
We service all brands.  
Hoover Vacuum Cleaners. We carry and service  
Nutone Products, Central Vac, Intercom systems and  
many others. Winegard & Channel Master Antennas,  
Satellite Systems: Sales • Service • Repairs  
**LOY'S TV CENTER**  
512 N. Maple Rd., Ann Arbor (734) 769-0198

## The Village Car Wash & Laundry, Inc.

Located on Second Street at Central in Dexter

**SELF-SERVE FACILITIES**  
Laundromat Offers  
Self-serve facilities  
Industrial size washers and dryers  
Car Wash Offers  
vacuum islands, hot wax.

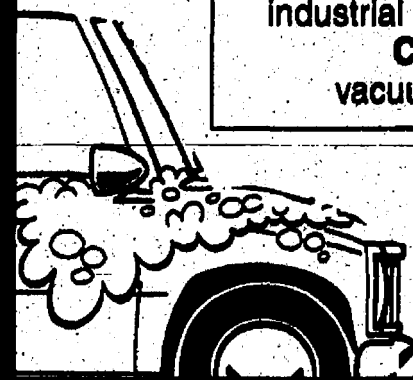

**Laundromat Open**  
9:00 a.m. to 9:00 p.m.  
**Car Wash Open 24 Hours**  
7 Days a Week

15200 ROEPKE RD.  
GREGORY, MI 49137  
(734) 498-2260  
*Bev Allen*  
Graduate Horticulturist  
and Landscape Designer



**SPRING HOURS:**  
APRIL 22-JULY 16  
MON.-SUN.  
10 A.M.-6 P.M.

## GREENHOUSE & NURSERY

PERENNIALS • HANGING BASKETS  
POTTED TREES • BEDDING PLANTS

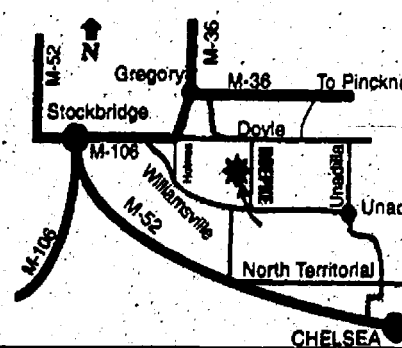

*Spring Special*

One **FREE** Selected Perennial with Purchase of Any Hanging Basket  
Offer Good April 22-May 13th

## DEXTER COMMUNITY SCHOOLS

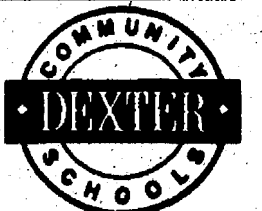

Community Education Corner (734) 426-4008

Watch this column bi-monthly for current Community Education announcements.

## ADULT CO-ED CONDITIONING

Instructor: Barbara Marr

This class is designed for the "weekend warrior," the "skilled" and the "not so skilled" adult athlete. The intent of this class is to improve overall fitness levels by performing a mixture of calisthenics, cardio and flexibility exercises in a fun and relaxed setting.

M/W 6:30-7:30 pm, June 5-August 9 Fee \$100.00  
(no class 07/03)

Register at: Dexter Community Education office  
3060 Kensington St., Dexter, MI 48130

Openings available in 3 yr. old & 4 yr. old Preschool

## SPRING POOL HOURS

Adult Lap Swim . . . Monday thru Friday 6:00-8:00 a.m.  
Monday thru Friday 12 noon-1:00 p.m.  
Sr. Swim . . . Tues. & Thurs. 8:00-9:00 a.m.  
Open Swim . . . Thursday 6:00-8:00 p.m.  
Saturday & Sunday 2:00-4:00 p.m.  
POOL HOT LINE RECORDING (734) 426-4623 ext. 1704

## GET IN THE SWIM

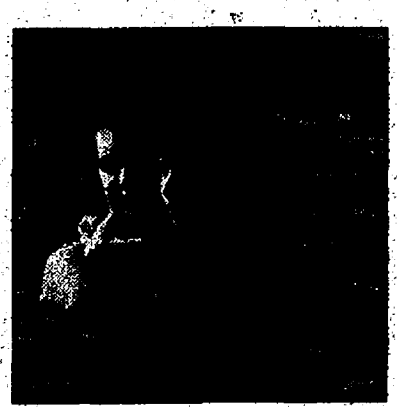

MDA  
summer camps for  
kids are fun and free!

**MDA**  
Muscular Dystrophy Association  
1-800-572-1717  
www.mdausa.org

## SYLVAN TOWNSHIP ELECTRICAL INSPECTION ORDINANCE

AN ORDINANCE TO DESIGNATE THE TOWNSHIP OF SYLVAN AS THE ENFORCING AGENCY UNDER THE PROVISIONS OF THE STATE CONSTRUCTION CODE ACT, ACT NO. 230 OF THE PUBLIC ACTS OF 1972, AS AMENDED; TO REPEAL ALL INCONSISTENT ORDINANCES.

**72.000 SECTION I. AGENCY DESIGNATED.** Pursuant to the provision of the Michigan Electrical Code, in accordance with section 9 of Act 230, of the Public Acts of 1972, as amended, the Electrical Official of the Township of Sylvan is hereby designated as the enforcing agency to discharge the responsibility of the Township of Sylvan under Act 230, of the Public Acts of 1972, as amended, State of Michigan. The Township of Sylvan assumes responsibility for the administration and enforcement of said Act throughout its corporate limits.

**72.001 SECTION II. REPEALS.** All ordinances inconsistent with the provisions of this ordinance are hereby repealed.

**72.002 SECTION III. PUBLICATION.** This ordinance shall be effective after legal publication and in accordance with provisions of the Act governing the same. This Ordinance was duly adopted by the Township of Sylvan at its regular meeting called and held on the 2nd day of May, 2000, and was ordered given publication in the manner required by law. (Ord. No. 58, Effective 2-20-2000 Amended 5-3-00 Effective 5-11-00)

## ROBERTS PAINT & BODY INC.

734-475-1149

610 E. Industrial Park

Chelsea, MI

Hours: Mon. & Tues.-7:30-5:30

Weds., Thurs., Fri., 8:00-5:30

## Spring Paint Special

Rust Repair & Cleanup **10% OFF**  
Call For A **FREE Estimate**

Roberts accepts work from ALL insurance companies

- Quality workmanship
- 9 state certified technicians
- Service
- Courtesy Rides
- Life time Guarantees on all repairs



Your hometown collision repair center for over 25 years.  
Mention this ad for \$25.00 off your deductible.



## SYLVAN TOWNSHIP PLUMBING INSPECTION ORDINANCE

AN ORDINANCE TO DESIGNATE THE TOWNSHIP OF SYLVAN AS THE ENFORCING AGENCY UNDER THE PROVISIONS OF THE STATE CONSTRUCTION CODE ACT, ACT NO. 230 OF THE PUBLIC ACTS OF 1972, AS AMENDED; TO REPEAL ALL INCONSISTENT ORDINANCES.

**74.000 SECTION I. AGENCY DESIGNATED.** Pursuant to the provision of the Michigan Plumbing Code, in accordance with section 9 of Act 230, of the Public Acts of 1972, as amended, the Plumbing Official of the Township of Sylvan is hereby designated as the enforcing agency to discharge the responsibility of the Township of Sylvan under Act 230, of the Public Acts of 1972, as amended, State of Michigan. The Township of Sylvan assumes responsibility for the administration and enforcement of said Act throughout its corporate limits.

**74.001 SECTION II. REPEALS.** All ordinances inconsistent with the provisions of this ordinance are hereby repealed.

**74.002 SECTION III. PUBLICATION.** This ordinance shall be effective after legal publication and in accordance with provisions of the Act governing the same.

This Ordinance was duly adopted by the Township of Sylvan at its regular meeting called and held on the 2nd day of May, 2000, and was ordered given publication in the manner required by law. (Ord. No. 59, Effective 2-20-2000 Amended 5-3-00 Effective 5-11-00)

## U.S. DEPARTMENT OF JUSTICE NOTICE OF ACTION AND ARREST

This is an advertisement required by Rule C(4) of the rules of Practice in Admiralty and Maritime Cases.

**UNITED STATES v. CERTAIN REAL PROPERTY LOCATED AT 10400 HADLEY ROAD, LYNDON TOWNSHIP, WASHTENAW COUNTY, GREGORY, MICHIGAN, TOGETHER WITH ALL OF ITS FIXTURES, IMPROVEMENTS, AND APPURTENANCES**  
CIVIL NO. 00-71787

In the District Court of the United States for the Eastern District of Michigan, Southern Division, notice is hereby given that on or about April 17, 2000, pursuant to a Complaint for Forfeiture filed in this Court by the United States Attorney on April 17, 2000, a summons, Warrant of Arrest and Notice in Rem was executed against CERTAIN REAL PROPERTY LOCATED AT 10400 HADLEY ROAD, LYNDON TOWNSHIP, WASHTENAW COUNTY, GREGORY, MICHIGAN, TOGETHER WITH ALL OF ITS FIXTURES, IMPROVEMENTS, AND APPURTENANCES property sought to be forfeited by the United States as forfeited under 21 U.S.C. § 881 (a) (7). Any person claiming an interest in said property must file a claim in this Court within ten (10) days after notice of this publication, and must file an answer within twenty (20) days after the filing of such claim.

SAUL A. GREEN  
United States Attorney

STEPHANIE DAWKINS DAVIS  
Assistant United States Attorney  
211 W. Fort Street  
Suite 2001  
Detroit, MI 48226-3211  
(313) 226-9788

## SYLVAN TOWNSHIP BUILDING INSPECTION ORDINANCE

AN ORDINANCE TO DESIGNATE THE TOWNSHIP OF SYLVAN AS THE ENFORCING AGENCY UNDER THE PROVISIONS OF THE STATE CONSTRUCTION CODE ACT, ACT NO. 230 OF THE PUBLIC ACTS OF 1972, AS AMENDED; TO REPEAL ALL INCONSISTENT ORDINANCES.

**71.000 SECTION I. AGENCY DESIGNATED.** Pursuant to the provision of the Michigan Building Code, in accordance with section 9 of Act 230, of the Public Acts of 1972, as amended, the Building Official of the Township of Sylvan is hereby designated as the enforcing agency to discharge the responsibility of the Township of Sylvan under Act 230, of the Public Acts of 1972, as amended, State of Michigan. The Township of Sylvan assumes responsibility for the administration and enforcement of said Act throughout its corporate limits.

**71.001 SECTION II. REPEALS.** All ordinances inconsistent with the provisions of this ordinance are hereby repealed.

**71.002 SECTION III. PUBLICATION.** This ordinance shall be effective after legal publication and in accordance with provisions of the Act governing the same.

This Ordinance was duly adopted by the Township of Sylvan at its regular meeting called and held on the 2nd day of May, 2000, and was ordered given publication in the manner required by law. (Ord. No. 57, Effective 1-20-2000 Amended 5-3-00 Effective 5-11-00)

**Changing your  
address?  
Please notify us  
in advance!**

## LIMA TOWNSHIP PLUMBING INSPECTION ORDINANCE ORDINANCE NO. 18-A

AN ORDINANCE TO DESIGNATE THE TOWNSHIP OF LIMA AS THE ENFORCING AGENCY UNDER THE PROVISIONS OF THE STATE CONSTRUCTION CODE ACT, ACT NO. 230 OF THE PUBLIC ACTS OF 1972, AS AMENDED; TO REPEAL ALL INCONSISTENT ORDINANCES.

**SECTION I. AGENCY DESIGNATED.** Pursuant to the provision of the Michigan Plumbing Code, in accordance with section 9 of Act 230, of the Public Acts of 1972, as amended, the Plumbing Official of the Township of Lima is hereby designated as the enforcing agency to discharge the responsibility of the Township of Lima under Act 230, of the Public Acts of 1972, as amended, State of Michigan. The Township of Lima assumes responsibility for the administration and enforcement of said Act throughout its corporate limits.

**SECTION II. REPEALS.** All ordinances inconsistent with the provisions of this ordinance are hereby repealed.

**SECTION III. PUBLICATION.** This ordinance shall be effective after legal publication and in accordance with provisions of the Act governing the same.

This Ordinance was duly adopted by the Township of Lima at its regular meeting called and held on the First day of May, 2000, and was ordered given publication in the manner required by law.

ARLENE R. BAREIS, Clerk  
LIMA TOWNSHIP

Passage Date: May 1, 2000  
Publication Date: May 11, 2000  
Effective Date: May 11, 2000

I hereby certify that the foregoing is a true and complete copy of an Ordinance adopted by the Lima Township Board at a regular meeting on May 1, 2000.

Arlene R. Bareis, Lima Township Clerk  
May 1, 2000

## DEXTER COMMUNITY SCHOOLS NOTICE OF LAST DAY OF REGISTRATION OF THE QUALIFIED ELECTORS DEXTER COMMUNITY SCHOOLS COUNTIES OF WASHTENAW AND LIVINGSTON, MICHIGAN FOR THE ANNUAL ELECTION TO BE HELD ON MONDAY, JUNE 12, 2000

TO THE QUALIFIED ELECTORS OF THE SCHOOL DISTRICT:

PLEASE TAKE NOTICE that the regular election for the Dexter Community Schools will be held in the School District on Monday, June 12, 2000.

Act 461, Public Acts of Michigan, 1976, as amended, provides in part as follows:

The inspectors of election at an annual or special election shall not receive the vote of a person residing in a registration school district whose name is not registered as an elector in the city or township in which the person resides...

The last day for receiving registrations for the regular election will be Monday, May 15, 2000. Persons registering after the Clerk's office closes, on Monday, May 15, 2000, will not be eligible to vote at the regular election. Persons planning to register must determine when the Clerk's office will be open for registration.

Only persons who have registered as general electors with the appropriate Clerk of the City or Township in which they reside, or through registration at a Secretary of State drivers license bureau, or at certain school district buildings are registered school electors.

The following persons have been nominated as candidates for the two four-year terms ending June 30, 2004:

Jim Adams Lanny Dunigan Ron A. Miller

This Notice is given by order of the Board of Education of the Dexter Community Schools, Counties of Washtenaw and Livingston, Michigan.

JEAN CHRISTIAN  
Secretary, Board of Education  
DEXTER COMMUNITY SCHOOLS  
Counties of Washtenaw and Livingston, Michigan

## CHECK TODAY'S CLASSIFIED SECTION!

## LIMA TOWNSHIP ELECTRICAL INSPECTION ORDINANCE ORDINANCE NO. 17-A

AN ORDINANCE TO DESIGNATE THE TOWNSHIP OF LIMA AS THE ENFORCING AGENCY UNDER THE PROVISIONS OF THE STATE CONSTRUCTION CODE ACT, ACT NO. 230 OF THE PUBLIC ACTS OF 1972, AS AMENDED; TO REPEAL ALL INCONSISTENT ORDINANCES.

**SECTION I. AGENCY DESIGNATED.** Pursuant to the provision of the Michigan Electrical Code, in accordance with section 9 of Act 230, of the Public Acts of 1972, as amended, the Electrical Official of the Township of Lima is hereby designated as the enforcing agency to discharge the responsibility of the Township of Lima under Act 230, of the Public Acts of 1972, as amended, State of Michigan. The Township of Lima assumes responsibility for the administration and enforcement of said Act throughout its corporate limits.

**SECTION II. REPEALS.** All ordinances inconsistent with the provisions of this ordinance are hereby repealed.

**SECTION III. PUBLICATION.** This ordinance shall be effective after legal publication and in accordance with provisions of the Act governing the same.

This Ordinance was duly adopted by the Township of Lima at its regular meeting called and held on the First day of May, 2000, and was ordered given publication in the manner required by law.

ARLENE R. BAREIS, Clerk  
LIMA TOWNSHIP

Passage Date: May 1, 2000  
Publication Date: May 11, 2000  
Effective Date: May 11, 2000

I hereby certify that the foregoing is a true and complete copy of an Ordinance adopted by the Lima Township Board at a regular meeting on May 1, 2000.

Arlene R. Bareis, Lima Township Clerk  
May 1, 2000

## LIMA TOWNSHIP BUILDING INSPECTION ORDINANCE ORDINANCE NO. 16-A

AN ORDINANCE TO DESIGNATE THE TOWNSHIP OF LIMA AS THE ENFORCING AGENCY UNDER THE PROVISIONS OF THE STATE CONSTRUCTION CODE ACT, ACT NO. 230 OF THE PUBLIC ACTS OF 1972, AS AMENDED; TO REPEAL ALL INCONSISTENT ORDINANCES.

**SECTION I. AGENCY DESIGNATED.** Pursuant to the provision of the Michigan Building Code, in accordance with section 9 of Act 230, of the Public Acts of 1972, as amended, the Building Official of the Township of Lima is hereby designated as the enforcing agency to discharge the responsibility of the Township of Lima under Act 230, of the Public Acts of 1972, as amended, State of Michigan. The Township of Lima assumes responsibility for the administration and enforcement of said Act throughout its corporate limits.

**SECTION II. REPEALS.** All ordinances inconsistent with the provisions of this ordinance are hereby repealed.

**SECTION III. PUBLICATION.** This ordinance shall be effective after legal publication and in accordance with provisions of the Act governing the same.

This Ordinance was duly adopted by the Township of Lima at its regular meeting called and held on the First day of May, 2000, and was ordered given publication in the manner required by law.

ARLENE R. BAREIS, Clerk  
LIMA TOWNSHIP

Passage Date: May 1, 2000  
Publication Date: May 11, 2000  
Effective Date: May 11, 2000

I hereby certify that the foregoing is a true and complete copy of an Ordinance adopted by the Lima Township Board at a regular meeting on May 1, 2000.

Arlene R. Bareis, Lima Township Clerk  
May 1, 2000

## LIMA TOWNSHIP MECHANICAL INSPECTION ORDINANCE ORDINANCE NO. 19-A

AN ORDINANCE TO DESIGNATE THE TOWNSHIP OF LIMA AS THE ENFORCING AGENCY UNDER THE PROVISIONS OF THE STATE CONSTRUCTION CODE ACT, ACT NO. 230 OF THE PUBLIC ACTS OF 1972, AS AMENDED; TO REPEAL ALL INCONSISTENT ORDINANCES.

**SECTION I. AGENCY DESIGNATED.** Pursuant to the provision of the Michigan Mechanical Code, in accordance with section 9 of Act 230, of the Public Acts of 1972, as amended, the Mechanical Official of the Township of Lima is hereby designated as the enforcing agency to discharge the responsibility of the Township of Lima under Act 230, of the Public Acts of 1972, as amended, State of Michigan. The Township of Lima assumes responsibility for the administration and enforcement of said Act throughout its corporate limits.

**SECTION II. REPEALS.** All ordinances inconsistent with the provisions of this ordinance are hereby repealed.

**SECTION III. PUBLICATION.** This ordinance shall be effective after legal publication and in accordance with provisions of the Act governing the same.

This Ordinance was duly adopted by the Township of Lima at its regular meeting called and held on the First day of May, 2000, and was ordered given publication in the manner required by law.

ARLENE R. BAREIS, Clerk  
LIMA TOWNSHIP

Passage Date: May 1, 2000  
Publication Date: May 11, 2000  
Effective Date: May 11, 2000

I hereby certify that the foregoing is a true and complete copy of an Ordinance adopted by the Lima Township Board at a regular meeting on May 1, 2000.

Arlene R. Bareis, Lima Township Clerk  
May 1, 2000

## CHELSEA DISTRICT LIBRARY BOARD MINUTES MARCH 21, 2000

Welcome and Call to Order.

Trustees in attendance:

Lynn Fox, President; Kathy Sprawka, Vice President; Nancy Paul, Secretary; Dick Lee, Treasurer; Jan Dohner, Dan Kaminsky, Nancy Schumann; Metta Lansdale, Director.

Guests signed in:

Lella Draugelis, Lucie and Dan Smith, George Sperbaum, Brooks and Kathy Cone, Sharon and Mike Fitzsimmons, Rita Fischer, Linda and Rick Tarantowski, Ellie Strong, Marie Shott, Colleen Verge, Allen Cole, John Goulay, Linda Ballard, Tina Diab, Julie Smith

Comments from the Community

Community members expressed their concerns about the possibility that children may be inadvertently exposed to or able to access inappropriate Internet sites at the Library. The Board is researching and reviewing options for potential changes in its Internet policy that would alleviate community concerns.

RFP for Architect: The Building Committee presented a draft of the proposed RFP for architects.

Correspondence (L. Fox): The Village of Chelsea will not change the parking on Washington Street at this time.

MOVED by D. Lee and Seconded by J. Dohner to increase the Director's salary to \$60,000/year, retroactive to the beginning of this year. Motion PASSED unanimously.

Adjournment - at 9:15 p.m.

## SYLVAN AND LIMA TOWNSHIPS RESIDENTS SPRING CLEAN UP DAY

Saturday, May 20, 2000

7:00 AM to 1:00 PM

Jim Kalmbach's Residence located at  
476 Pierce Rd  
1/8 mile north of old US12 and 194

### ITEMS TO BRING

All appliances\* ..... Water heaters  
Electric tools ..... All kinds of metal  
Vehicle batteries ..... TV's  
Household furniture ..... Bedsprings/mattresses  
Tin cans ..... Glass bottles  
#1 & #2 Plastic ..... Newspaper, Magazines  
Cardboard

Tanks of any kind, MUST BE CUT IN HALF

Tires, first 5 passenger car tires are free.

Additional tires charged as follows:

Pass Car 1.25 each

Lt Truck 1.75 each

Semi Truck \$6.00 each

Tractor \$10.00 to \$20.00 based on size

(on rim add \$0.50 for pass car & light truck and \$6.00 for semi truck & tractor)

### DO NOT BRING

Fencing ..... Building supplies  
Yard waste ..... Paints & varnishes  
Burn barrels

Funding for this program is provided through revenue sharing of solid waste funds. The funds distributed to Lima and Sylvan Townships are based in part on the population of the townships outside of village limits. The collection will therefore be limited to residents outside of village limits.

\*Due to limited funds and the cost to remove freon from appliances containing freon it is necessary to limit the number of freon appliances to 3 per household. Additional freon appliances will be accepted for a charge of \$10.00 each.

**Important Reminder:** Please contact your local fire department and obtain a burn permit before doing any burning on your property.

LIMA TOWNSHIP BOARD  
SYLVAN TOWNSHIP BOARD

## LIMA TOWNSHIP REGULAR BOARD MEETING - MAY 1, 2000

The regular meeting of the Lima Township Board was called to order at 8:00 P.M. on May 1, 2000, by Supervisor Adams and opened with the Pledge to the Flag. Present were Supervisor Adams, Clerk Bareis, Treasurer Havens, Trustee Heller. Absent: Trustee Trinkle. Also present Zoning Inspector Chuck Schauer and several residents and guests.

Motion by Heller supported by Havens to approve the minutes of the April 3, 2000 regular meeting. Carried.

Motion by Heller supported by Havens to approve the minutes of the April 19, 2000 Special Meeting and the April 19, 2000 Work Session with the Planning Commission. Carried.

Dave Koetsier of the Michigan State Police indicated 75 incidents in March, down to 54 in April. The number of accidents remained the same and car assists were down.

The treasurers report was received:

Zoning inspector Schauer reported 9 permits including 2 house additions, 3 new homes, 1 cell tower, 1 helper barn, deck, pole barn. Two new addresses were issued and one sign permit.

Motion by Bareis supported by Heller to approve Ordinances 16-A, 17-A, 18-A, 19-A, Lima Township Building Inspection Ordinance, Lima Township Electrical Inspection Ordinance, Lima Township Plumbing Inspection Ordinance and Lima Township Mechanical Inspection Ordinance, as revised. Ayes: Havens, Heller, Bareis, Adams.

Absent: Trinkle, Nays None

Motion by Bareis supported by Heller to add Demolition Permit to the Chelsea Area Construction Agency Fee Schedule in the amount of \$45.00. Carried.

Motion by Heller supported by Havens to contract with Washtenaw County Road Commission for three road gradings and bringings, using matching funds, for this year. Carried.

Bareis indicated the last day to submit nominating petitions is May 16, 2000 at 4:00 P.M. at her home office.

Motion by Heller supported by Havens to pay bills as presented.

Motion by Heller supported by Havens to adjourn at 9:45 P.M. Carried.

Respectfully submitted,  
Arlene R. Bareis, Clerk



# If this is your market, turn to Chelsea Standard/Dexter Leader... CLASSIFIED

THURSDAY, MAY 11, 2000

PAGE 9-B

**Classified  
Advertising Deadline  
Monday, 5 p.m.**

## GENERAL INFORMATION

Discount packages and frequency contract rates are available. We reserve the right to classify, revise or reject any classified advertising.  
This newspaper will not be liable for failure to publish an ad as requested or for more than one incorrect insertion of an advertisement. In the event of any error or omission in printing or publication of an advertisement, you must notify us within five days of publication, or on the date of insertion if an ad is scheduled as part of a package buy to correct subsequent publications. This newspaper's liability shall be limited to an adjustment for the cost of the space occupied by the error with a maximum liability being cancellation of the cost of the first incorrect advertisement or republication of the corrected advertisement. Under no circumstances shall this newspaper be liable for consequential damages of any kind.

## PUBLISHER'S NOTE

All real estate advertised in this newspaper is subject to the Federal Fair Housing Act of 1968, which makes it illegal to advertise any preference, limitation or discrimination based on race, color, religion, sex, handicap, familial status, or national origin, or on intention to make any such preference, limitation, or discrimination.  
This newspaper will not knowingly accept any advertising for real estate which is in violation of the law. Our readers are hereby informed that all dwellings advertised in this newspaper are available on an equal opportunity basis.  
Heritage Newspapers assumes no responsibility for accuracy or content of voice mail messages.

1-877-888-3202



CLASSIFICATIONS



1-877-888-3202

100-Notices (Legal)	103-Personals	104-Lost & Found	105-Real Estate	106-Employment	107-Health/Wellness	108-Transportation	109-Miscellaneous
Default in Rental Sale: 83 Richard Wines, 233 Theodore Garland, 844 George Bean, 653 Dwight Furush, 890 Timothy Nelson, 8179 Scott Gearing, 8229 Benjamin Benson, 8379 Julie Warby, 8424-12 Lily Hamilton, 8468 Dorothy Miller, Date: June 12th, 1 P.M. U-Store Saline, 1146 Industrial Park, Saline, 734-429-0590.	BUSINESS OWNERS: Accept major credit cards! Free setup. Absolutely NO UP-FRONT CHARGES! Regardless of age, credit, 48 hour setup. Increase sales! 1-800-908-0011. 24 hours. www.mpsystems.com (310) (SCAN Network)	ST. JUDENOVENA. May the sacred heart of Jesus be adored, glorified, loved and preserved throughout the world, now and forever. Sacred heart of Jesus, pray for us, St. Jude, worker of miracles, pray for us, St. Jude of the hopeless, pray for us. Say this prayer nine times a day. By the eighth day your prayer will be answered. It has never been known to fail. Publication must be promised, thank you St. Jude for granting my petition. J.D.	LOSE 50 POUNDS by summer, keep it off, guaranteed! Only \$19.95. Two month supply, fat-burners \$11.95. Buy direct save \$35! Get a free bottle! 1-800-733-3268. www.unifit.com. (800) 733-3268. (SCAN Network)	ST. JUDENOVENA. May the sacred heart of Jesus be adored, glorified, loved and preserved throughout the world, now and forever. Sacred heart of Jesus, pray for us, St. Jude, worker of miracles, pray for us, St. Jude of the hopeless, pray for us. Say this prayer nine times a day. By the eighth day your prayer will be answered. It has never been known to fail. Publication must be promised, thank you St. Jude for granting my petition. J.D.	ST. JUDENOVENA. May the sacred heart of Jesus be adored, glorified, loved and preserved throughout the world, now and forever. Sacred heart of Jesus, pray for us, St. Jude, worker of miracles, pray for us, St. Jude of the hopeless, pray for us. Say this prayer nine times a day. By the eighth day your prayer will be answered. It has never been known to fail. Publication must be promised, thank you St. Jude for granting my petition. J.D.	ST. JUDENOVENA. May the sacred heart of Jesus be adored, glorified, loved and preserved throughout the world, now and forever. Sacred heart of Jesus, pray for us, St. Jude, worker of miracles, pray for us, St. Jude of the hopeless, pray for us. Say this prayer nine times a day. By the eighth day your prayer will be answered. It has never been known to fail. Publication must be promised, thank you St. Jude for granting my petition. J.D.	ST. JUDENOVENA. May the sacred heart of Jesus be adored, glorified, loved and preserved throughout the world, now and forever. Sacred heart of Jesus, pray for us, St. Jude, worker of miracles, pray for us, St. Jude of the hopeless, pray for us. Say this prayer nine times a day. By the eighth day your prayer will be answered. It has never been known to fail. Publication must be promised, thank you St. Jude for granting my petition. J.D.

**Messages**

100

**103-Personals**

BUSINESS OWNERS: Accept major credit cards! Free setup. Absolutely NO UP-FRONT CHARGES! Regardless of age, credit, 48 hour setup. Increase sales! 1-800-908-0011. 24 hours. www.mpsystems.com (310) (SCAN Network)

**104-Lost & Found**

ST. JUDENOVENA. May the sacred heart of Jesus be adored, glorified, loved and preserved throughout the world, now and forever. Sacred heart of Jesus, pray for us, St. Jude, worker of miracles, pray for us, St. Jude of the hopeless, pray for us. Say this prayer nine times a day. By the eighth day your prayer will be answered. It has never been known to fail. Publication must be promised, thank you St. Jude for granting my petition. J.D.

**Real Estate For Sale**

200

**200-Houses for Sale**

By Owner

ADRIAN: 1999 Four bedroom, 2.5 bath, 3.5 car insulated garage, covered front & back porches. \$189,900. 617-266-9227

**200-Houses for Sale**

By Owner

GREGORY: 18020 HOWLETT RD., two bedroom, five bath ranch with walkout finished basement & two living rooms. 2,743 sq. ft. inground pool, pond, blacktopped driveway. \$355,000. Days, 734-426-2366 or after 2pm, 517-851-9339.

**200-Houses for Sale**

By Owner

MANCHESTER AREA: 42 acres. Ranch home, three bedrooms, three baths. Never lived in. \$329,000. 617-465-6042.

**200-Houses for Sale**

By Owner

SALE: Completely remodeled. Appliances included: Five bedroom, 1.5 car garage. \$189,000. Call 734-944-7400 or 734-223-2666.

**200-Houses for Sale**

By Owner

STOCKBRIDGE SCHOOLS: Three bedroom ranch on three acres. Guest house, one car detached garage. Mature trees, numerous out buildings, lot of storage. Many updates. \$135,000. Call 517-565-3079

**200-Houses for Sale**

By Owner

CLASSIFIEDS GET RESULTS! Call Heritage Newspapers today.

**103-Personals**

BUSINESS OWNERS: Accept major credit cards! Free setup. Absolutely NO UP-FRONT CHARGES! Regardless of age, credit, 48 hour setup. Increase sales! 1-800-908-0011. 24 hours. www.mpsystems.com (310) (SCAN Network)

**104-Lost & Found**

ST. JUDENOVENA. May the sacred heart of Jesus be adored, glorified, loved and preserved throughout the world, now and forever. Sacred heart of Jesus, pray for us, St. Jude, worker of miracles, pray for us, St. Jude of the hopeless, pray for us. Say this prayer nine times a day. By the eighth day your prayer will be answered. It has never been known to fail. Publication must be promised, thank you St. Jude for granting my petition. J.D.

**Real Estate For Sale**

200

**200-Houses for Sale**

By Owner

ADRIAN: 1999 Four bedroom, 2.5 bath, 3.5 car insulated garage, covered front & back porches. \$189,900. 617-266-9227

**200-Houses for Sale**

By Owner

GREGORY: 18020 HOWLETT RD., two bedroom, five bath ranch with walkout finished basement & two living rooms. 2,743 sq. ft. inground pool, pond, blacktopped driveway. \$355,000. Days, 734-426-2366 or after 2pm, 517-851-9339.

**200-Houses for Sale**

By Owner

MANCHESTER AREA: 42 acres. Ranch home, three bedrooms, three baths. Never lived in. \$329,000. 617-465-6042.

**200-Houses for Sale**

By Owner

SALE: Completely remodeled. Appliances included: Five bedroom, 1.5 car garage. \$189,000. Call 734-944-7400 or 734-223-2666.

**200-Houses for Sale**

By Owner

STOCKBRIDGE SCHOOLS: Three bedroom ranch on three acres. Guest house, one car detached garage. Mature trees, numerous out buildings, lot of storage. Many updates. \$135,000. Call 517-565-3079

**200-Houses for Sale**

By Owner

CLASSIFIEDS GET RESULTS! Call Heritage Newspapers today.

**200-Houses for Sale**

By Owner

STOCKBRIDGE SCHOOLS: Three bedroom ranch on three acres. Guest house, one car detached garage. Mature trees, numerous out buildings, lot of storage. Many updates. \$135,000. Call 517-565-3079

**Reinhart**

Charles Reinhart Company Realtors

**CHELSEA 475-9600**

**800 S. MAIN**

**CHESAIR**

CHESAIR: Exceptional Village Place condo. All the amenities in this 3 bedroom, 3.5 bath. Hardwood floors, fireplace, full finished walkout. Tarnish views. Private. \$234,000. Marcia White 475-9600, eves. 433-2194. #202125

GRASS LAKE: Escape to the country. Beautiful custom colonial on 5.8 acres. Beautiful views from every window. Lots of upgrades. Convenient to Ann Arbor & Jackson. \$325,000. Jan Cooper 475-9600, eves. 797-2212. #98293

CHESAIR: Older home with lots of character. Close to downtown and walking distance to hospital & shopping centers. \$165,000. Jim Usher 475-9600, eves. 433-2190. #202907

STOCKBRIDGE: Country ranch where kitchen, newer market cabinets, hardwood floors, breakfast area, 3 bedrooms, 2 baths. Partly finished lower level. Andersen windows, vinyl siding, 2.5 car garage. \$162,000. Mary Lee Dunlevy 475-9600, eves. 517-851-8615. #202558

**COMMERCIAL**

Chelsea office and retail space for rent. Call Paul Friesinger 433-2184

**www.reinhartrealtors.com**

**Real Estate One**

(734) 426-1487

3173 Baker Rd./Dexter/Opens 7 Days!

**REDUCED!!** Live a little! Work less! Invest in a beautiful condo. A rare find in Hamburg. All the extras! Only \$149,900. Dobby Combs for all the details @ 800-717-8585 or (734) 426-1487. (10339-W)

**ALMOST 2500 SQ. FT. FARM:** It's on 2 acres. Quiet country location in Dexter, huge living areas, 2ND floor laundry, fireplace, 3-car garage, eat-in kitchen & formal dining rm. Only \$229,900. Call Dobby Combs @ 800-717-8585 or (734) 426-1487 now! (6170-G)

**CHARMING UPDATED COUNTRY HOME:** 18x27 family room has brick fireplace. Towering shade trees, perennial gardens, even a picket fence! 3 bedroom, 1800 sq. ft. \$184,500. Nicole Duke (734) 995-1022 or 426-1487. (755-H)

**BEAUTIFULLY RENOVATED FARM STYLE HOME** on 2.5 acres. Highlights include: 4 bedrooms, 1.5 baths, high ceilings, large windows and recently refinished hardwood floors, staircase, and molding. \$139,900 Diana Wesley (734) 476-4070 or 426-1487. (4759-M)

**HANDYMAN SPECIAL:** Great location-tons of potential. New water softener and clothes dryer. Being sold as is \$169,900 on 1.22 Acres. Dexter schools. Carol Navaro (734) 426-4466 or 426-1487. (3603-N)

**UNDER CONSTRUCTION:** 1500+ Sq. Ft. cape cod in Pinckney. 2 baths, 3 Bdrms, full basement! Only \$159,900. 4 More available. Quality construction. M-36 to Roseville. Dobby Combs 1-800-717-8585 or (734) 426-1487. (429-W)

**MONEY SOURCE**

Financial Services, Inc.

**FREE SAME DAY PREQUALIFICATIONS**

- 7% Down Land Financing
- Construction Lending Pros (One Time Close)
- Commercial Lending
- Long Term Rate Locks
- 100% Financing Programs
- No Documentation of Self-Employed Borrowers
- Equity Lines/Loans
- Complete Investment Services

108 E. Michigan Ave. • Saline, MI 48176  
734-944-9700 ph. • 734-944-0001 fax  
1-877-944-9700 toll free • www.msfs.com

**Patrick Sortor**

"We provide our clients with personalized, high quality mortgages, investments, and business services."

**Hometown One, Inc.**

Your Hometown Specialists

Main Chelsea Office: 33 Cambridge Ct. Phone: (734) 475-7236

Stockbridge Branch: 1241 N. Main Street Phone: (517) 851-7513

**OPEN HOUSE SUNDAY, APRIL 30**  
2:00-5:00 15535 CAVANAUGH LK. RD.  
EXPANSIVE SOUTHERN EXPOSURE in this spectacular executive country home on 3.9 acres with water frontage, open stairway, cathedral ceilings, 2 full kitchens, 3 1/2 baths, full finished walkout lower level. Executive living at its best!

**INVEST NOW!** Chelsea duplex in great location. Lots of updates, too numerous to mention. It's easier than ever to own! Live in half and let the rent from the other make your payment. Ask for Kay, 517-764-9744.

**GOOD DEVELOPMENT POSSIBILITIES** with this 45 acre parcel. Property has been surveyed into 64 10-acre parcels to be served by private road. One Year. Call Kelly or Dave for details. 475-7236.

**ATTENTION INVESTORS!**  
32 commercial acres across from McDonald's in Stockbridge. Includes spacious 4 bedroom home and huge pole barn. Bring your ideas and let's make a deal. 734-475-7236.

Dave Rank 475-1437  
Kay McConaghy 517-764-9744  
Wanda Adams 734-433-1028

Nelly Cobb-Wisniewski, Broker  
Tony Wisniewski-Director

**SUROVELL**

Three-bedroom ranch located in the Waterloo Recreation Area. Hiking, lake access near. \$149,900. Leah Herrick, 475-9737. 988398.

Super sharp condo in "move-in" condition. Freshly painted and new carpet. Custom closet organizers. This is a must see! \$155,000. Judy Nana, 488-3136. 202613.

Well maintained brick ranch on 10 acres. Paved drive with a 30x40 barn with electric. \$229,000. Sandy Ball, 475-2803. 202999.

Exceptional quality finishes in this lovely 1997, brick front home. Loft designed as third bedroom. Hot tub, professional landscaping. \$289,900. Julie Svinicki, 741-2599.

Beautiful light-filled ranch with high ceilings and southern exposure. Raised panel oak cabinets in kitchen. Full view-out basement. \$315,000. Linda Foster, linda@lindaforster.com. 202590.

Two year old home on 1.5 acres next to Peach Mountain. Beautiful views, maple floors, cabinets and corian countertops. \$351,500. Kathy Jackson, 741-5522. 201674.

Impressive new construction farm-style home on 2 acres. 4 bedrooms, 2.5 baths with panoramic views and oversized 3 car garage. \$329,900. Candy Mitchell, 741-5558. 202887.

Ranch on 11 acres. Hardwood floors, lower level with full bath, non-conforming bedroom. Large hip roof barn with new roof. \$299,900 Sandy Ball, 475-2803. 203093.

**EDWARD SUROVELL REALTORS**

323 S. Main Street, Chelsea • 734.475.3737

Visit our website every Thursday to view the latest! Sunday open house information. www.surovellrealtors.com

**\$100 OFF CLOSING COSTS**

**Save money on your mortgage, and build a better community.**

Full range of residential mortgages at the world's best rates.

Money Source Financial Services is proud to be associated with the Educational Foundation of Dexter. We're just as proud to be a part of Dexter's future by providing mortgage financing for many local home buyers. Join us in helping build for tomorrow with our Dexter Neighborhoods Program.

Dexter Neighborhoods Program:

- Money Source will donate \$100 to the Educational Foundation of Dexter for each Dexter area mortgage closed.
- \$100 off closing costs for participating clients

**MONEY SOURCE**

Financial Services, Inc.

Personalized Mortgages, Loans, and Investments

108 E. Michigan Ave., Saline • www.msfs.com • 944-9700

1310 S. Main St., Ann Arbor • 213-0300

~ Always Available ~

**RE/MAX**

The Real Estate Leaders

Nobody In The World Sells More Real Estate Than RE/MAX®.

So Why In The World Would You Call Anyone Else?

**RE/MAX**

Community Associates

20750 Old U.S. 12 • 475-8400

www.homesinchelsea.com

Each Office Independently Owned and Operated

**REMERICA**

ANN ARBOR, REALTORS®

1328 S. Main St. • Ann Arbor • (734) 994-4444

**COMMUTER'S DELIGHT! GRASS LAKE SCHOOLS** Immaculate home with good connections to I-94. Situated on nearly 2 acres, this 4 year old home is waiting for you. Three bedrooms, two baths (including private master bath) together with outstanding kitchen, central air and walk out basement ready to finish make this a steal at \$169,900. Call Kim Foster 734-678-7839

**NORTH LAKE ESTATE** Your own resort on North Lake-Chelsea Schools. Wonderful three bedroom, 2 bath brick ranch with finished walk out. Biopetition lot-nearly an acre. In ground pool, three season room, two fireplaces and cherry kitchen. Immediate eligibility to join Inverness Country Club. Priced in the \$400's Call for your private showing! Diane Lurkins 734-643-7223

**LARGE HOME, WOODS VIEWS, DEXTER SCHOOLS** Stunning brick and vinyl two story (over 2800 sq) set on 2 acres. Four bedrooms, 2.5 baths, Master with spa tub and volume ceilings. Main floor family room, sun porch and great kitchen overlooking the woods. Sun porch off living room for three seasons of enjoyment. \$379,000 Call John Simpkins at 734-260-1390

**COMMANDING SITE, EXCEPTIONAL VIEW** Over 500' of rising air in this quality built brick home. An Ache school, township taxes. Stunning entry with high, high ceilings and gorgeous view of the countryside. The kitchen-great room, breakfast room is where your family will gather. Hardwood floors and all the amenities you'll expect in a home of this magnitude. Priced in the \$700's Call Bud Palsetta at 734-657-6235

Diane Lurkins (734) 643-7223

Kim Foster (734) 678-7839



## Real Estate For Sale



**PRIVATE 42 ACRES**  
Nature abounds from this three bedroom, two bath home surrounded by water. Large recreation relax in the pavilion overlooking the pond. Room to ride a horse, your horse with grazing a large barn. Outstanding hunting & fishing. Heated shop. Chelsea schools. 25 mi. to Ann Arbor. A RARE FIND at \$450,000. By owner. 517-596-2719. Broker protected.

**SALINE  
BY OWNER**  
**307 PLEASANT RIDGE OPEN HOUSE**  
SUN, MAY 7  
12 Noon to 3:30 P.M.  
Three bedrooms, brick and sided ranch. Full basement, 2+ car garage. A must see. Too many updates to list. Security landscaped. \$169,900. (734) 429-8483.

**201-Condominiums/  
Townhouses**  
MILAN CONDO, two bedroom, 1.5 bath, fireplace, open floor plan, large rooms, check garage \$139,900. Call 734-439-3202.

**203-Manufactured/  
Mobile Homes**

**\$0 DOWN  
AFFORDABLE HOMES**  
100s of mobile homes ready for immediate occupancy. Wayne, Washenaw, Monroe. All you need is your sales tax. Call  
**Sunny Lane Homes,  
800-613-5111**

**95% APPROVAL  
EASY FINANCING**  
**ASSUMABLE PAYMENTS**  
We have 2-3-4 bedroom homes all over S.E. MI. Take over the Equity that is already there. Call  
**SUNNY LANE HOMES  
800-613-5111**

**APPROVED**  
It's as easy as calling 1-800-675-8823. Give us a call today and let us show you why we have the highest approval rate in the state! We have bank programs for everyone! Call today. 1-800-675-8823

**DUNDEE AREA**  
Three bedroom, two bath, 14x66, bigger than most, apartment! Starting at \$19,990. HOMEOWNERS USA 734-629-7900

**MUST SELL IMMEDIATELY**  
Owners relocating. Price reduced to \$64,000/negotiable. All offers considered. Will pay 1st mo. lat. rent. Over 2,000 sq. ft. Large rooms, three bedrooms, 2.5 baths, central air, all appliances, corner lot. Ann Arbor schools. Close to highways/shopping. Call 734-665-3066.

**ORCHARD GROVE PARK, 14 x 54, two bedrooms, 1.5 bath, central air, new roof, all new appliances, new siding & windows, excellent condition. \$18,000. Call after 5pm or leave message. 734-666-9946**

**SCHOOLS ESTATES**  
1987 Double wide, 28 feet by 52 feet. Three bedrooms, 2 baths, cathedral ceiling, central air, disposal, dishwasher, washer and dryer, two car carport, a foot by 12 foot storage building. \$32,500. Call 734-426-2611

**204-Lots/Acreage**  
**FARM LAND WANTED**  
Call us if you have a parcel to rent. Ask about our "equitable" lease.  
Call VIRELAND FARMS (734) 433-1950 (734) 231-2300 (mobile)

**MANCHESTER AREA**  
One acre lots under ground natural gas and electric. Contact Doug Jones at: Schmeberg & Associates. 734-429-8338 or 734-429-8338.

**207-Out of Town Property**  
**ANTHONY CLOVE**  
6.67 beautiful acres close to Jordan River and State Land. Ideal year round home site or hunting and camping base. Includes driveway and cleared site. Electricity available. \$24,900. \$500, \$310 mo. 11% Land Contract. Northern MI. Call 1-800-768-3118 or www.northernlandco.com

**210-Mortgages/  
Financing**  
**CASH FOR YOUR PROPERTY!**  
Taxes, Divorce, Foreclosure, Debt. Call Erik at 734-646-9320

**ZERO DOWN/NEW HOME**  
Program provides financing for Materials, Labor, Land. Call for free fact sheet. Shee Homes 1-800-930-2804

**211-Real Estate Wanted**  
**CASH FOR YOUR HOME**  
Any Condition Call 734-433-1950

**213-Cemetery Lots**  
**MICHIGAN MEMORIAL PARK**  
\* Beautiful family owned graves. \* Nice locations. \* HUGE SAVINGS! \*  
**1-800-317-9888**

**214-Real Estate Information**

**HOME FORECLOSURES**  
40 down! No credit needed! No closing cost! Low payments from \$69.00/mo! 800-337-8181 ext. 2701 (SCA Network)

**NO RENT! OWN FOR LESS**  
SODOWN! NO CREDIT NEEDED! 800-337-8181 ext. 2703 (SCA Network)

**Real Estate For Rent**

**300-Apartments/Flats**  
CHELSEA  
Large Two Bedroom, 1.5 bath apartment. Lots of closets. All kitchen appliances. Gas heat/Central air. Stacks of Washer/Dryer hookups. \$700 mo. plus utilities. 734-475-9544

**IN REAL ESTATE**, as in everything else, you are known by the company you keep. Edward Surowell Realtors is a distinguished, professional organization that plays a leading role in area real estate. We provide quality training, experienced management, excellent facilities, and an opportunity for you to develop your skills in a profession that rewards initiative and service. For more information, call  
**STEVE ESAUDES, 734.475.3737.EOE.**

**EDWARD SUROWELL REALTORS**  
"It's in the Heart of the Community"

**★ \$299 MOVES YOU IN**  
15 minutes from Ann Arbor. Huge, walk-in closets. \* Carports and Lake views. \* Country atmosphere. PARKSIDE AND ANN ARBOR. 734-439-7374.

**BAYVIEW APARTMENTS**  
MILAN. Two bedroom available now. Remodeled full bath & kitchen with dishwasher. Ceramic tile, new carpeting, convenient parking & laundry facility. \$595 includes heat and hot & cold water. Call 734-666-2132.

**River Ridge**  
**LUXURY APARTMENTS**  
Two bedroom/two bath. All appliances included. Fr. \$585.  
**734-428-1950**  
CHELSEA AREA  
Large One Bedroom, Stove, refrigerator, Heat & lights included. Nine miles north of Chelsea. \$550 per month.  
**734-475-7346**

**CHELSEA**  
Bright, completely remodeled, one bedroom apartment in historic home two blocks from downtown. Private entrance. Non smoking. Hardwood floors & molding, all new kitchen and bath. Washer, dryer, and heat included. No dogs. \$700 a month.  
**734-475-0358**

**CHELSEA**  
Clean one bedroom studio apartment. Includes washer and dryer plus heat and water. Walking distance to town. \$600/mo. plus security deposit. Available June 1st. Call 734-433-1716.

**CHELSEA**  
Upstairs apartment. One bedroom, one bath. Private enclosed entrance. Utilities included. \$650/month plus security deposit. No Pets.  
**734-475-2796**

**CHELSEA VILLAGE**  
One bedroom apartment, upper floor of restored Victorian home. Quiet neighborhood. \$585/month includes all utilities, no smoking. Available early June. Call 734-475-1782, leave a message.

**CUNTON**  
Newly remodeled upstairs two bedroom apartment. \$475 a month, plus utilities. Call 517-265-2433.

**CUNTON**  
Two bedroom apartments. All appliances and utilities included, except electric. Heat provided free. Carpeted, no pets. \$600 per month plus security deposit. **248-626-4920**

**DEXTER CHAIN OF LAKES**  
Beautiful lake-front one bedroom. Country setting with dock & fireplace. \$750 month plus utilities. **734-426-5905**

**IN COUNTRY**  
One bedroom unfurnished apartment. Heat, hot water, stove & refrigerator included. (Between Saline & Milan) **734-439-8368**

**MANCHESTER APARTMENTS**  
at family community, is now accepting applications for our spacious one bedroom apartments and better free units. Rent is based on income. For additional information, or applications, please call 734-428-8190. For hearing impaired, call 1-800-768-1997. Equal Housing Opportunity. Lansing Management Company.

**MANCHESTER**  
Two bedroom apartment. Downtown. \$650 per month.  
**734-428-8190**  
MILAN  
Huge Two Bedroom. Call today!  
**734-439-0600**

**SALINE**  
One bedroom apartment located in Uptown. \$442 a month, plus utilities. Security deposit. Lease. Sorry, no pets or smoking. Call **734-994-3176**.

**TECUMSEH**  
Huge one and two bedroom apartments. Free heat, free water. Call 517-423-3099 for more details.

**TWO BEDROOM APARTMENTS**  
\$540-\$570. Country setting, southeast of Jackson. No pets. 517-764-5538.

**301-Houses for Rent**  
★  
MILAN- TWO BEDROOM duplex, newly remodeled. \$700 per month. No smoking/pets. 734-439-1187.

**SCIO TOWNSHIP**  
Ann Arbor  
Country setting, three-four bedroom ranch, two baths, newly decorated and more, on 2.8 acres, West side of Ann Arbor. \$1,399/month.  
**734-498-9021**

**STOP RENTING!**  
Own Your Own Home With Very Little Down. If You Have Had Past Credit Problems, But Have Maintained a Good Work History, Call  
**734-761-2880**, or  
**888-371-3108**. Ask For Brenda Or Ron.

**WHY RENT????**  
When you can own a beautiful manufactured home, easy financing. We have over 400 repossessed homes ready for immediate occupancy. Call:  
**SUNNY LANE HOMES  
1-800-613-5111**

**307-Commercial Property/Rent**

**CHELSEA**  
Warehouse and light industrial space to lease. Located in Chelsea Industrial Park. Call **734-475-1824**.

**SALINE WOODLAND CENTER**  
1300 TFCY CT.  
New Building Saline Industrial Park  
Office Warehouse - 2,400 to 9,000 sq. ft. Available. \$1.50/sq. ft.  
**734-429-1250**

**308-Office Rentals**  
**DEXTER AREA**  
3,000 sq. ft. light manufacturing office space. Call 734-426-3704

**310-Wanted to Rent**  
**FARM LAND WANTED**  
**DENNIS WILKIN**  
517-456-1060  
We care for the land. 30 years experience. All inquiries confidential.

**GARY HEATH**  
734-439-1118  
CORN-SOYBEANS-WHEAT  
We Care for the Land We Help Feed the World  
All inquiries Confidential  
WILKIN & MILAN AREA  
Established hay and corn ground.  
Call **734-439-8237**, or **734-439-0533**.

**REGIONAL EXECUTIVE**  
desires home for family and office. Three bedroom minimum. Chelsea schools. Immediate. June 1st. 1-800-629-8081, ext. 149.

**311-Rental Information**

**STOP RENTING!**  
Own Your Own Home With Very Little Down. If You Have Had Past Credit Problems, But Have Maintained a Good Work History, Call  
**734-761-2880**, or  
**888-371-3108**. Ask For Brenda Or Ron.

**Business**

**400**

**401-Miscellaneous Services**  
Rotating  
Sidewalk Edging  
Call 734-433-4351  
Free info:  
xramic@juno.com

**405-Business Opportunity**  
**AT&T BELL PAYPHONES**  
Quality locations, solid income (local).  
1-800-800-3470.

**FREE WEBSITE + \$20 CASH**

**OVER & OVER AGAIN**  
http://mytime.com/mog/

**Education**

**500-Child Care**  
**CHILD CARE OPENINGS**  
Established licensed daycare with full or part time openings. Day learning and play activities, spacious, non-smoking environment. No pets, reasonable rates. Fully insured.  
Mon-Fri, 7:00 A.M. to 6:30 P.M. Located in Saline on Schiller Rd. between US-12 and Austin Rd. Call 734-944-0516 for information or appointment.

**KIM'S KINDERCARE**  
Licensed Day Care Openings conveniently located one mile from Main St. or Hwy 12. Lunch & snack included. For more information call **734-475-8112**

**EXCAVATION:**  
Driveways Repaired, New Driveways Installed, Basements, Drainfields, Pole Barn Sight Preparation, Bulldozer Work. No Job Too Small! Insured. Reasonable Rates. References Available. Call Chuck at **517-522-3864**

**BARTENDER WAIT STAFF**  
Saline American Legion now taking applications for day time bartending and wait staff positions. Pick up application at 320 W. Michigan Ave., Saline. 734-429-7310.

**BUILDING SUPERVISORS**  
**OFFICE CLEANERS**  
**DAY ATTENDANT**  
**FLOOR SPECIALIST**  
Distinctive Maintenance Inc., has full time positions in the Ann Arbor area. Please call for interview. **734-930-4236**.

**CARPENTER/ROUGH FRAMERS**  
Need skilled carpenter/rough framers. Call **517-456-1018**.

**Employment**

**600**

**600-General**

**AIR FREIGHT**  
Air Freight Forwarder has position open for Export Agent. Full time day job. Some experience preferred, but not necessary. Basic math & computer skills required. Salary same to or apply at: ASX LOGISTICS, 11677 Wayne Rd., Suite 111, Romulus. (Please refer to this ad) No phone calls please! EOE

**ALL POSITIONS**  
**HOURLY MANAGEMENT**  
Apply within. All shifts. 502 E. Michigan Saline, MI 734-429-4350.

**APPLICATIONS PROGRAMMER**  
Thomson-Shore, Inc.  
Thomson-Shore, Inc., a leader in quality book manufacturing, has a opening for an Applications Programmer. We are searching for an individual who has two years of experience with an emphasis on computer database programming and programming experience. Visual Basic programming, relational database programming in a multi-user environment, Crystal Reports, Java and HTML experience a plus. Progress database experience puts you at the top of the list.

**At Thomson-Shore, we offer a wide range of benefits, which include:**  
• Health, Dental, Vision and Life Insurance  
• 100% Educational Reimbursement  
• 401(k) Plan with Employer Match  
• Employee Stock Ownership Plan  
• Paid Vacation/Holidays  
• 100% Educational Reimbursement  
• Childcare/Medical Flexible Spending Accounts  
• 401(k) Plan with Employer Match  
• Employee Stock Ownership Plan

**Thomson-Shore, Inc., a leader in quality book manufacturing, is looking for a supervisor to lead and manage work flow and staff on the production line. Qualified candidates will have excellent verbal and written communication skills, good organization and follow through on tasks and projects and the ability to adjust to change as needed. This position requires excellent trouble shooting and problem solving skills and the ability to create an environment of teamwork.**

**At Thomson-Shore, we offer a wide range of benefits, which include:**  
• Health, Dental, Vision and Life Insurance  
• 100% Educational Reimbursement  
• 401(k) Plan with Employer Match  
• Employee Stock Ownership Plan  
• Paid Vacation/Holidays  
• 100% Educational Reimbursement  
• Childcare/Medical Flexible Spending Accounts  
• 401(k) Plan with Employer Match  
• Employee Stock Ownership Plan

**ASK HOW YOU CAN MAKE UP TO \$9.00 AN HOUR**  
760 E. Michigan Ave. Saline, MI 48176 EOE

**BARTENDER COOKS**  
DISH WASHER  
WAIT STAFF  
PLEASEANT LAKES AREA  
Immediately available. Competitive wages. Excellent working conditions. Call anytime. **734-672-0926**

**BARTENDER WAIT STAFF**  
Saline American Legion now taking applications for day time bartending and wait staff positions. Pick up application at 320 W. Michigan Ave., Saline. 734-429-7310.

**BUILDING SUPERVISORS**  
**OFFICE CLEANERS**  
**DAY ATTENDANT**  
**FLOOR SPECIALIST**  
Distinctive Maintenance Inc., has full time positions in the Ann Arbor area. Please call for interview. **734-930-4236**.

**CARPENTER/ROUGH FRAMERS**  
Need skilled carpenter/rough framers. Call **517-456-1018**.

**Thomson-Shore, Inc., a leader in quality book manufacturing, is seeking a person with at least One (1) year of sales experience in the printing industry. This position is the minimum sales representative to our customers. Qualified individual will have excellent verbal and written communication skills, excellent math skills and computer skills and a broad knowledge of the book manufacturing industry. If you have these qualifications and desire to work in a team environment you may send a resume to or complete and application at:**

**Thomson-Shore, Inc.**  
7300 W. Joy Road  
Dexter, MI 48130  
(734) 426-3000 ext. 266 EOE

**ASSOCIATE TAX DIRECTOR**  
Available immediately

**Actual Corporation**, the nation's largest independent supplier of aviation fuels and related support services, is seeking an experienced, motivated individual with Federal income-tax and State income-tax-fuel tax expertise to succeed in the position of Associate Tax Director.

This position is responsible for assisting in the preparation of the Federal income tax return, the Federal estate tax return, the Federal income tax franchise tax return, miscellaneous state reporting information, research, tax related issues, and other duties as assigned.

Please forward your qualifications to:  
e-mail: [jobs@actual.com](mailto:jobs@actual.com)  
Fax: 734-665-1661  
Mail: Human Resources Department  
Actual Corporation  
P.O. Box 1387  
Ann Arbor, MI 48106  
EOE/M/F

**SINDERY SUPERVISOR**  
Second Shift Fulltime  
Thomson-Shore, Inc.

**Thomson-Shore, Inc., a leader in quality book manufacturing, is looking for a supervisor to lead and manage work flow and staff on the production line. Qualified candidates will have excellent verbal and written communication skills, good organization and follow through on tasks and projects and the ability to adjust to change as needed. This position requires excellent trouble shooting and problem solving skills and the ability to create an environment of teamwork.**

**At Thomson-Shore, we offer a wide range of benefits, which include:**  
• Health, Dental, Vision and Life Insurance  
• 100% Educational Reimbursement  
• 401(k) Plan with Employer Match  
• Employee Stock Ownership Plan  
• Paid Vacation/Holidays  
• 100% Educational Reimbursement  
• Childcare/Medical Flexible Spending Accounts  
• 401(k) Plan with Employer Match  
• Employee Stock Ownership Plan

**Thomson-Shore, Inc., a leader in quality book manufacturing, is seeking a person with at least One (1) year of sales experience in the printing industry. This position is the minimum sales representative to our customers. Qualified individual will have excellent verbal and written communication skills, excellent math skills and computer skills and a broad knowledge of the book manufacturing industry. If you have these qualifications and desire to work in a team environment you may send a resume to or complete and application at:**

**Thomson-Shore, Inc.**  
7300 W. Joy Road  
Dexter, MI 48130  
(734) 426-3000 ext. 266 EOE

**ASK HOW YOU CAN MAKE UP TO \$9.00 AN HOUR**  
760 E. Michigan Ave. Saline, MI 48176 EOE

**BARTENDER COOKS**  
DISH WASHER  
WAIT STAFF  
PLEASEANT LAKES AREA  
Immediately available. Competitive wages. Excellent working conditions. Call anytime. **734-672-0926**

**BARTENDER WAIT STAFF**  
Saline American Legion now taking applications for day time bartending and wait staff positions. Pick up application at 320 W. Michigan Ave., Saline. 734-429-7310.

**BUILDING SUPERVISORS**  
**OFFICE CLEANERS**  
**DAY ATTENDANT**  
**FLOOR SPECIALIST**  
Distinctive Maintenance Inc., has full time positions in the Ann Arbor area. Please call for interview. **734-930-4236**.

**CARPENTER/ROUGH FRAMERS**  
Need skilled carpenter/rough framers. Call **517-456-1018**.

**Thomson-Shore, Inc., a leader in quality book manufacturing, is seeking a person with at least One (1) year of sales experience in the printing industry. This position is the minimum sales representative to our customers. Qualified individual will have excellent verbal and written communication skills, excellent math skills and computer skills and a broad knowledge of the book manufacturing industry. If you have these qualifications and desire to work in a team environment you may send a resume to or complete and application at:**

**Thomson-Shore, Inc.**  
7300 W. Joy Road  
Dexter, MI 48130  
(734) 426-3000 ext. 266 EOE

**Book Manufacturer**  
McNaughton & Gunn, Inc. has openings for the following experienced positions on a full-time basis. Must have a minimum of one year experience. Sewing Machine Operator, Folder Operator, Perfect Binder Operator, Three Knife Operator, Folder Operator.

Qualified applicants should also have:  
• The ability to work as part of a team.  
• A strong commitment to work & dependable.  
• A dedication to exceeding customer expectations.  
• Effective communication skills.

We offer:  
• Clean, air conditioned, smoke-free environment.  
• Paid Vacation and Holidays.  
• Educational Assistance.  
• Profit Sharing.  
• 401(k) Pension Plan and much more!

Here's your opportunity to join a team of people dedicated to producing high quality books and journals. Interested candidates should apply in person at:  
McNaughton & Gunn, Inc.  
960 Woodland Drive  
Saline, MI 48174  
734-429-4111  
Fax: 734-429-4233  
[www.mcnagun.com](http://www.mcnagun.com)  
Equal Opportunity Employer

**CASHIERS**  
Full or part time, all shifts. Portage Lake area.  
Call 734-426-4114

**CLEANERS** needed part time for offices & large warehouse. Ann Arbor area. Knowledge of floor equipment a must. AM shift, 8 days/week. \$7-14/hr. Call for free. 877-971-7633, ask for Vickie.

**"TO DINE FOR" Restaurants Ltd.**  
Is Growing & We Need Your Help  
\*\*\*\*\*  
Owners of the Moveable Feast in Ann Arbor & Dan's River Grill in downtown Manchester, both highly acclaimed restaurants are looking to fill the following positions:

• CHEFS  
• SOUS CHEFS  
• LINE COOKS  
• WAIT STAFF  
• HOST STAFF  
• BAKERS  
• BARTENDERS

Our growing company is a family environment, with good wages and benefits where everyone works together, has fun and takes pride in what we do!

\*\*\*\*\*  
Compensation will be based on experience, if our company sounds like a place you would like to work, then apply in person Mon-Fri, 10-4pm 328 W. Liberty Ann Arbor (734) 683-3278

**HELP WANTED JOB OPENINGS**  
An Equal Opportunity Employer

**ACADEMIC**  
• Teacher-Art (K-2)  
• Instr-Consultant mathematics (Gr 5-6)  
• Teacher-math/science (Gr 7-8)  
• Teacher-English (Gr. 9-12)  
• Teacher-Business/math or Business/P.E. (Gr. 9-8)  
• Teacher-Kindergarten  
• School Social Worker (K-2, 5-6, 4 time)  
• Teachers-Gr. 3 & 6  
• Teachers-Special Education (EI and/or LD certification)  
• Teacher-Elementary Cultural Studies/Foreign Language (5 time)  
• Teacher-Math/Social Studies (7-8)  
• Teacher-Technology Education (7-8)  
• Assistant Principal  
• Speech & Language Pathologist (5 time)  
• Teacher-Music Orchestra (5-12)  
• Substitute

**ATHLETICS**  
• Athletic Director  
• Asst. Varsity Football Coach  
• J.V. Football Coach  
• Head Freshman Football Coach  
• 8th Gr. Head Football Coach  
• 8th Gr. Asst. Football Coach  
• Var. Head Girls Tennis Coach  
• Lifeguards

**BUILDINGS & GROUNDS**  
• Custodians  
• Substitutes  
**COMMUNITY ED**  
• Swim Instructors  
**CHILDRENS SERVICES**  
• Site Assistant  
• Substitutes  
**FOOD/NUTRITION**  
• Cook/Cashiers  
• Substitutes  
**PARA**  
**PROFESSIONAL**  
• High School (Inclusion)  
• Middle School (Inclusion)  
• Writing Tutor  
• Bases (Inclusion)  
• Private Music Lesson Clerk  
• Substitutes  
**SECRETARIAL**  
• Substitutes  
**TRANSPORTATION**  
• Sub Drivers  
All Departments Telephone: **426-4623**

**ONE PHONE CALL  
EASY  
- AND IT'S  
FREE  
1-877-888-3202**



**Whether you're  
buying, selling  
or just looking,  
Heritage  
Classifieds  
is the place  
to be!**

**CALL TO PLACE YOUR  
CLASSIFIED AD TODAY!**

**A World of Difference!**  
**Busch's**  
Your Food Store

**Seafood Clerks**

Busch's is seeking full or part-time candidates for a new challenge in our state of the art perishable operation at our Saline and Ann Arbor/Main St. locations. Candidates will assist customers with food choices, stock and merchandise; jet fresh, quality seafood products and provide excellent customer service. We offer training, \$5.50-\$2.00 more per hour for evening and weekend shifts and full benefits after three months. Apply at the stores at 565 E. Michigan Ave. in Saline or 2240 S. Main St. in Ann Arbor, or call Brandy Burch at 734-944-4322 for more info.

**VOLUNTEER CORNER**

**Silver Maples of Chelsea Retirement Community** - The Residents of The Meadows are provided the right level of assistance so they may live as independently as possible with dignity and privacy. Volunteers are needed in the Assisted Living Area (The Meadows). This provides an excellent and enjoyable community service project. Volunteer activities include: In nice weather, take walks with Residents around the beautiful grounds; Interview Residents and/or walk with Residents to the Dining Room; Interview Residents and take records and/or write life stories; accompany Residents on trips and outings (day or evening); read and/or assist Residents with writing cards and letters; play board games, bingo, cards, bowling; etc. Teach or assist in exercise classes or crafts; teach Residents to use the computer; visit individually with Residents and gather Residents for activities. If interested, please contact Judy Hein at (734) 475-4111. Located 0.3 miles East of Main Street on Old US-12, 100 Silver Maples Drive, Chelsea. (5-11)

**St.**



## Employment

### CHILD CARE PROVIDER

For steady, full-time or part-time position. Must have experience with groups of children, willing to pitch in with other staff and not afraid to use own initiative. Requirements: Students in education or child development. Monday-Friday, 8:30 a.m. to 5:30 p.m. Salary and benefits available. 734-998-0180.

### CLEARY'S PUB

Washers and Dryers needed. Cleaners starting at \$8.50 per hour. Apply within. 1133 Main Street, Chelsea, MI 48118. (734) 475-1922

### COUNTER PERSONNEL

Full and part-time. Seasonal and long-term positions. Flexible hours. A great working environment with competitive salaries & fringe benefits. Apply in person, or call today.

Capital Cleaners  
561 E. Michigan Ave.  
Saline, MI 48176  
734-429-0580

### DELIVERY/BINDERY PERSON

Part time. Ann Arbor Print Shop. Must have neat appearance, reliable insured car, clean driving record. Call 734-973-9500.

### Career Opportunities with

#### Hearthstone Assisted Living!

We are seeking ambitious and dedicated individuals for the following positions:

- Resident Assistants
- Cooks
- Dietary Aides
- Temporary Receptionist
- Housekeepers

We offer room for advancement, a warm & friendly work environment and bonuses with a new wage structure!

Apply at:

**Hearthstone At Downriver**  
19697 Allen Rd.  
Brownstown, MI 48183

### CODE COMPLIANCE OFFICER

The City of Saline, MI, population 7,400, is taking applications for the position of Code Compliance Officer. Starting salary is \$29,472 with excellent benefits. Primary duties include enforcement of city zoning codes and ordinances. Requires: High School diploma, valid Michigan driver's license. Two years related job experience. Submit completed City of Saline application form and resume by May 25, 2000 to: City of Saline, P.O. Box 46, Saline, MI 48176, attn: Personnel Office. The City of Saline is an EEOC employer. Call 734-429-4907 ext. 212 to obtain an application form.

### CUSTOMER SERVICE REPRESENTATIVE

Dominio's Pizza Distribution, the food manufacturing and distribution division of Dominio's Pizzeria, LLC, is seeking a qualified candidate to join its customer service team. The customer service rep will be responsible for processing food orders from stores and providing codes and delivery information to customers. Successful candidates will have 2-3 years customer service experience, excellent oral and written communication skills & be proficient with Microsoft Office applications. This is a second shift position. We offer a competitive salary & benefit package & an opportunity for career growth. Interested candidates are invited to respond by mail, fax, or email to: Eileen Fritzler, Michigan Distribution Center, P.O. Box 332, Ann Arbor, MI 48106. 734-665-8214. [pfritz@dominio.com](mailto:pfritz@dominio.com).

### DRIVERS

CDL Class A or B. 26 ft. trucks. Local deliveries, good pay. Call Dave, 734-957-7853.

### CUTTER OPERATOR

Thompson-Shore, Inc., a leader in quality book manufacturing, has a full time opening in the factory for a Cutter Operator. Qualified applicants should have at least one year of book manufacturing experience, have excellent math and reading skills and a demonstrated mechanical ability. At Thompson-Shore, we offer a wide range of benefits, which include:

- Health, Dental, Vision and Life Coverage
- Paid Vacation/Holidays
- 100% Educational Reimbursement
- 401(k) Plan with Employer Match
- Employee Stock Ownership Plan

Interested candidates looking to begin a career with a team-oriented company please mail a resume with cover letter including salary history to or complete an application at:

Thompson-Shore, Inc.  
7300 W. Joy Road  
Detroit, MI 48219  
EOE  
[www.thshore.com](http://www.thshore.com)

### DEBIT CARD STAFF

Earn \$7.55 an hour to start. We offer health, dental, personal time and all training. Full and part time for the afternoon and midnight shift. Assist handicapped adults with daily activities and recreation. 734-763-4804.

### JUMPSTART YOUR CAREER

#### With A Leader

Flagstar Bank is the largest independent savings institution headquartered in Michigan. We have banking centers located throughout southern and western Michigan and plan tremendous growth in the next year. We have the following positions available at our branch in Chelsea.

**Teller/Customer Service Representative**  
Part-time position available. Customer Service Rep requires previous retail banking experience. Requires excellent customer service skills. Our full time positions offer excellent benefits including medical, dental and life insurance, company matching 401(k), vacation, educational assistance, paid holidays and sick days. If you are interested in these great career opportunities, please forward your resume to:

Amy Weese  
Flagstar Bank  
301 W. Michigan Ave.  
Jackson, MI 49201  
Phone: 517-780-4505  
Fax: 517-787-9385  
E-mail: [amyweese@flagstar.com](mailto:amyweese@flagstar.com)  
Equal Opportunity Employer

### DRIVERS

CDL Class A or B. 26 ft. trucks. Local deliveries, good pay. Call Dave, 734-957-7853.

### DOMINO'S FARMS is now hiring

several full-time temporary employees to fill the position of Grounds Crew Member. Duties include landscaping, grounds maintenance, mowing, and other miscellaneous responsibilities. High school diploma required. Other requirements: Withstand extreme weather conditions, operate both light and heavy equipment and be comfortable around animals.

Submit your resume to: Domino's Farms Corporation, Human Resources Department, 24 Frank Lloyd Wright Drive, P.O. Box 446, Ann Arbor, Michigan 48106, or fax to: 734-959-4433, or call 734-767-5078 if you wish to apply in person.

### TRUCK DRIVERS

Needed, current CDL with A & B endorsement, doubles experience preferred, but not required. Excellent pay, paid medical benefits & holidays. Retirement plan, yearly bonus. Call 734-433-1950.

### FARMER/EMPLOYEE

Grain Farm, full-time part-time employees. Flexible hours, pay based on experience. Call 734-433-1950.

### FOOD SERVICE

Burger King at corner of Platt and Michigan Ave. Hiring all shifts opening and closing. Up to \$11 an hour starting out. See Manager for immediate interview.

### FOOD SERVICE

Burger King at corner of Platt and Michigan Ave. Hiring all shifts opening and closing. Up to \$11 an hour starting out. See Manager for immediate interview.

Submit your resume to: Domino's Farms Corporation, Human Resources Department, 24 Frank Lloyd Wright Drive, P.O. Box 446, Ann Arbor, Michigan 48106, or fax to: 734-959-4433, or call 734-767-5078 if you wish to apply in person.

### FOOD SERVICE

Burger King at corner of Platt and Michigan Ave. Hiring all shifts opening and closing. Up to \$11 an hour starting out. See Manager for immediate interview.

### FOOD SERVICE

Burger King at corner of Platt and Michigan Ave. Hiring all shifts opening and closing. Up to \$11 an hour starting out. See Manager for immediate interview.

### FOOD SERVICE

Burger King at corner of Platt and Michigan Ave. Hiring all shifts opening and closing. Up to \$11 an hour starting out. See Manager for immediate interview.

### FOOD SERVICE

Burger King at corner of Platt and Michigan Ave. Hiring all shifts opening and closing. Up to \$11 an hour starting out. See Manager for immediate interview.

### FOOD SERVICE

Burger King at corner of Platt and Michigan Ave. Hiring all shifts opening and closing. Up to \$11 an hour starting out. See Manager for immediate interview.

### FOOD SERVICE

Burger King at corner of Platt and Michigan Ave. Hiring all shifts opening and closing. Up to \$11 an hour starting out. See Manager for immediate interview.

### FOOD SERVICE

Burger King at corner of Platt and Michigan Ave. Hiring all shifts opening and closing. Up to \$11 an hour starting out. See Manager for immediate interview.

### FOOD SERVICE

Burger King at corner of Platt and Michigan Ave. Hiring all shifts opening and closing. Up to \$11 an hour starting out. See Manager for immediate interview.

### FOOD SERVICE

Burger King at corner of Platt and Michigan Ave. Hiring all shifts opening and closing. Up to \$11 an hour starting out. See Manager for immediate interview.

### FOOD SERVICE

Burger King at corner of Platt and Michigan Ave. Hiring all shifts opening and closing. Up to \$11 an hour starting out. See Manager for immediate interview.

### FOOD SERVICE

Burger King at corner of Platt and Michigan Ave. Hiring all shifts opening and closing. Up to \$11 an hour starting out. See Manager for immediate interview.

### FOOD SERVICE

Burger King at corner of Platt and Michigan Ave. Hiring all shifts opening and closing. Up to \$11 an hour starting out. See Manager for immediate interview.

### FOOD SERVICE

Burger King at corner of Platt and Michigan Ave. Hiring all shifts opening and closing. Up to \$11 an hour starting out. See Manager for immediate interview.

### FOOD SERVICE

Burger King at corner of Platt and Michigan Ave. Hiring all shifts opening and closing. Up to \$11 an hour starting out. See Manager for immediate interview.

### FOOD SERVICE

Burger King at corner of Platt and Michigan Ave. Hiring all shifts opening and closing. Up to \$11 an hour starting out. See Manager for immediate interview.

### FOOD SERVICE

Burger King at corner of Platt and Michigan Ave. Hiring all shifts opening and closing. Up to \$11 an hour starting out. See Manager for immediate interview.

### FOOD SERVICE

Burger King at corner of Platt and Michigan Ave. Hiring all shifts opening and closing. Up to \$11 an hour starting out. See Manager for immediate interview.

### FOOD SERVICE

Burger King at corner of Platt and Michigan Ave. Hiring all shifts opening and closing. Up to \$11 an hour starting out. See Manager for immediate interview.

### FOOD SERVICE

Burger King at corner of Platt and Michigan Ave. Hiring all shifts opening and closing. Up to \$11 an hour starting out. See Manager for immediate interview.

### FOOD SERVICE

Burger King at corner of Platt and Michigan Ave. Hiring all shifts opening and closing. Up to \$11 an hour starting out. See Manager for immediate interview.

### FOOD SERVICE

Burger King at corner of Platt and Michigan Ave. Hiring all shifts opening and closing. Up to \$11 an hour starting out. See Manager for immediate interview.

### FOOD SERVICE

Burger King at corner of Platt and Michigan Ave. Hiring all shifts opening and closing. Up to \$11 an hour starting out. See Manager for immediate interview.

### FOOD SERVICE

Burger King at corner of Platt and Michigan Ave. Hiring all shifts opening and closing. Up to \$11 an hour starting out. See Manager for immediate interview.

### FOOD SERVICE

Burger King at corner of Platt and Michigan Ave. Hiring all shifts opening and closing. Up to \$11 an hour starting out. See Manager for immediate interview.

### FOOD SERVICE

Burger King at corner of Platt and Michigan Ave. Hiring all shifts opening and closing. Up to \$11 an hour starting out. See Manager for immediate interview.

### FOOD SERVICE

Burger King at corner of Platt and Michigan Ave. Hiring all shifts opening and closing. Up to \$11 an hour starting out. See Manager for immediate interview.

### FOOD SERVICE

Burger King at corner of Platt and Michigan Ave. Hiring all shifts opening and closing. Up to \$11 an hour starting out. See Manager for immediate interview.

### FOOD SERVICE

Burger King at corner of Platt and Michigan Ave. Hiring all shifts opening and closing. Up to \$11 an hour starting out. See Manager for immediate interview.

### DRIVERS

• CDL Class A  
• Good work ethic  
• Minimum 12 months experience  
• Good MVR

We offer:  
• Up to \$1,000/week  
• Homebased  
• Medical/Dental  
• Optimal, Life, 401K  
• Paid Vacation

1-800-819-2638

### FOOD SERVICE

• WORKERS NEEDED •  
Sured Dining Services is looking for energetic team players for 4-6 hour positions and cooking for day and night shifts at its Ford Saline cafeteria. We offer our employees a union, good pay, benefits, flextime, flexi-schedule. Full/part time hours. Call 734-429-6377 for an immediate interview.

### GOLF COURSE help wanted.

Club Country Club grounds crew, general labor, Call Bob at 810-586-7441.

### FULL-TIME LADIES LOCKER ROOM ATTENDANT

We offer a very friendly work environment, competitive wages, and a benefit package that includes M-Care and Dental Insurance, 401-K Plan, vacation pay. Full time, Tuesday-Saturday position is available immediately for a mature, dependable, service-oriented person. Other evening shifts will become available in April. Your primary duties are to assist our members in their needs. Other duties include cleaning and laundry. Apply at: Trevis Pointe Country Club (734-662-2582), 2829 Trevis Pointe Road, Ann Arbor, MI 48106.

### FULL-TIME SEASONAL PART-TIME FLEETTIME

Action Rental now hiring! Call 406 Carpenter Rd. Ypsilanti, MI 48197 734-971-8330

### PALMER FAMILY FORD MERCURY IN CHELSEA

Through the years we have continued to grow and expand. As a result we are seeking out the right individuals for the following positions:

- Cashier/Receptionist
- New Car Sales
- Used Car Sales
- Auto Detailer/Prep
- Custodian
- Service Technician

We offer excellent hours, competitive pay and positive working environment. Call today!

### PALMER

FAMILY FORD-MERCURY • CHELSEA, MI (734) 473-1301

### Technology Engineer

#### CHELSEA SCHOOL DISTRICT

#### Certified Novell Engineer

#### Required

#### Expert with WAN/LAN Environment

\$54,755 - \$65,184 excellent benefits

Letter and Resume to:

Iva K. Corbett

Assistant Superintendent

500 Washington Street

Chelsea, MI 48118

FAX: (734) 433-2218

email: [icorbet@chelsea.k12.mi.us](mailto:icorbet@chelsea.k12.mi.us)

Deadline June 3, 2000 or until filled

### 057A-LAWN SERVICE

#### HAYNES HOME SERVICES

Mowing, Maintenance, Restoration Any size

Seasonal & Vacation Service Available

Call 734-428-1247

### TLC LAWN CARE

Residential, Commercial and Vacation Mowing. Quality Service Every Time. Free Estimates!

Call 734-529-2269

### COUNTRYSIDE LAWN CARE

Mowing Spring Clean-Up Landscaping Installation Reasonable Rates Free Estimates

734-428-9856 or 734-649-0332

### R.J.'s LAWN CARE

Residential & Commercial Free Estimates

734-675-7431 or 734-433-0546

### CALL KIRK SERVICES

• Lawn Mowing • Grounds Maintenance • Bush and Tree Trimming • Landscaping & Water Gardens • Retaining Walls • Seeding/Paver Patios • Weeds/Topsoil, mulch, compost, etc. 734-428-1372

### AAADON'S LAWN CARE

Lawn Mowing • Spring Clean-Up • Landscaping • Free Estimates

Call 734-930-1991

### 057B-LAWN SERVICE

#### INTERESTED IN HAULING:

- concrete
- metal
- appliances
- brush

734-439-0697

### IT'S EASY

JUST SAY CHARGE! You can use your Visa or MasterCard for any ad you place. Call Heritage Classifieds.

### BUSINESS SERVICE

Please follow these guidelines when contracting with advertisers in this directory:

- Advertisers under certain headings may be required by law to be licensed. Check with proper state agency to verify if license is needed.
- Check the references of the business and/or refer to the Better Business Bureau.
- Get all estimates and work orders in writing.
- Get the full name, address and phone number of the party you are doing business with.
- Pay by check or money order and get a receipt for ALL services and deposits. Keep ALL sales receipts.
- Inspect all work thoroughly before final payment is made.

If You Are Not Satisfied With Work Performed, Please Write:

HERITAGE NEWSPAPERS BUSINESS & SERVICE DIRECTORY One Heritage Place, Suite 100 Southgate, Michigan 48195

### 057C-LAWN SERVICE

#### INTERESTED IN HAULING:

- concrete
- metal
- appliances
- brush

734-439-0697

### IT'S EASY

JUST SAY CHARGE! You can use your Visa or MasterCard for any ad you place. Call Heritage Classifieds.

### BUSINESS SERVICE

Please follow these guidelines when contracting with advertisers in this directory:

- Advertisers under certain headings may be required by law to be licensed. Check with proper state agency to verify if license is needed.
- Check the references of the business and/or refer to the Better Business Bureau.
- Get all estimates and work orders in writing.
- Get the full name, address and phone number of the party you are doing business with.
- Pay by check or money order and get a receipt for ALL services and deposits. Keep ALL sales receipts.
- Inspect all work thoroughly before final payment is made.

If You Are Not Satisfied With Work Performed, Please Write:

HERITAGE NEWSPAPERS BUSINESS & SERVICE DIRECTORY One Heritage Place, Suite 100 Southgate, Michigan 48195

### 057D-LAWN SERVICE

Interested in hauling: concrete, metal, appliances, brush. 734-439-0697

### HAIR STYLIST \$1,000 BONUS

Clientele waiting. Please call Ann, 734-332-0201.

### HAIR STYLIST

Licensed, experienced in roller set-dry day. Two days per week. Saline Area. Excellent hours. Call today! 734-400-7391.

### HORSE STALL CLEANER

Needed part time; flexible hours. Call today: 734-475-1558.

### HOUSEKEEPER

Full time housekeeping position available. Full time positions available now. Job description includes: cleaning, dusting, vacuuming, mopping, and general housekeeping. Great work environment! Benefits and more. Please call Mary at 734-663-2200.

### HOUSECLEANER

Part time, no experience necessary. Growing local company will train you to be a residential home cleaner. Good hours. Pleasant working environment. 17.00/hour. Call evening before 9pm. 734-428-0653.

### HOUSEKEEPING

Full time housekeeping position available. Full time positions available now. Job description includes: cleaning, dusting, vacuuming, mopping, and general housekeeping. Great work environment! Benefits and more. Please call Mary at 734-663-2200.

### JANITORIAL OPENING

Full/part time. 100/hour with benefits. Monday-Friday. 8:30 a.m. to 5:30 p.m. Call between 8am-5pm. 734-697-3319.

### Management!

Corralls Corporation, one of the largest Burger King franchises in the world, is currently seeking Restaurant Managers who have the aggressive nature of becoming General Managers within a year. We currently have 350+ locations and are still growing. Our rapid advancement in the quick-serve restaurant business has created many exciting corporate careers for ambitious, career oriented individuals for the Ann Arbor area.

We offer:

- Highly Competitive Salary
- General Managers up to \$40,000



Employment



600

enjoy the great outdoors... while earning top green.

Fresh air, bright sunshine and a pocket full of money. What could be better? How about this? You'll be working for the Green Company, the most prestigious lawn care company in the nation. And you'll be working for a company that offers a \$400-\$500 a week earning potential.

• medical/dental • paid vacation • advancement opportunities

LAWN CARE SPECIALISTS You will be able to take your lawn care skills to the next level. We offer a competitive salary starting at \$14.40 per hour with a top rate of \$19.40 per hour. Medical, dental, vision and prescription benefits after three months. We also offer profit sharing and a 401(k) program.

For forwarding career contact:

CONWAY CENTRAL SERVICES

5075 Carpenter Rd. Ypsilanti, MI 48197

Phone: 734-425-5555 Fax: 734-425-5555

www.conwaycentral.com

Apply in person from 7 AM - 5 PM.

We conduct a pre-employment drug screen and background check.

www.conwaycentral.com

EOE/AA/DF/DF

HOSPITALITY-FOOD SERVICE

BRECON VILLAGE

Newly built Assisted Independent Senior Living community in Saline. Many opportunities for full and part time positions available. Experience preferred. In-house training program available. Customer focused individuals, please bring a portfolio of growing dynamic team. Send resume to company with advancement potential. \$7.25 per hour, up to \$10 per hour. Varied positions. Please contact Matthew T. Bullock, HDS Services, Inc. 734-425-1156.

HOUSING INSPECTOR

Planned two new housing developments opening for full-time housing inspectors. Duties include: completion of report and inspection of property. Property Maintenance Ordinance, maintain records, investigate tenant complaints, inspect and enforce rules and regulations, respond to public inquiries, etc. High school Graduate, excellent verbal and written communication skills, significant experience and/or education in construction/building maintenance required. Ability to register as Inspector &/or plan reviewer under rules of construction Code Commission (MI Act 64 of 1996) highly desirable. Position requiring computer literacy. Salary commensurate with experience. Apply at supervisor's office, 6201 W. Michigan Ave., Ann Arbor, 601-244-4444.

HUFFY SERVICE FIRST

BIKE MECHANIC/GRILL ASSEMBLER

HUFFY SERVICE FIRST, a subsidiary of HUFFY CORPORATION, needs mechanically inclined individuals to assemble bikes, grills, equipment, barbecue, grills, and other products for major retailers in the area. We offer day/evening hours, no weekends, and much more. Call 1-800-962-4738, press 1, ext. 3381.

INDEPENDENT CONTRACTORS

Flexible hours. Delivery routes available in your area. Must have reliable transportation, driver's license and insurance. Earn \$300 to \$400 a week. Call 1-800-336-5300.

JANITOR

Pay \$10 an hour. Full-time position. Mon. thru Fri. Start around 6 a.m., till 8 or 9 p.m. Send resume to: 734-677-7447.

LANDSCAPING OPPORTUNITIES

Now hiring! Ready to start? Summer Get a tan and work out while getting paid! Start 5800 Spring Valley 734-435-1190.

LIGHT ELECTRICAL ASSEMBLY

Now accepting applications for full-time small parts assembly. No experience necessary. Medical coverage, vacation/holiday pay available. Located near Dexter. Call 734-663-3104.

MACHINE TOOL OPERATOR

Make every week a vacation week. Work 36 hours a week. Paid for 40. Work three 12-hour days & be off four days. Great health benefits, retirement plan, good starting wage. Will call 734-444-1300.

MAINTENANCE

Full-time position. Maintenance person needed for Milan apartment complex. Call 734-241-2420 to apply.

EOE

OPERATIONS MANAGER

Assistant to Plant Manager at packaging company. Under 50 employees. Supervisory experience required. Great benefits. Send resume to: 6300 Bower Rd., Saline, MI 48176. Fax: 734-425-4714.

OUTSIDE MAINTENANCE

Morning and day time positions only. Good course maintenance. Send resume to: 734-425-4714.

PAINTER

Interior/Exterior. Transportation needed. Experience helpful. Good pay. 734-424-0144.

PALL CORPORATION

Assistance needed for a CLEAN ROOM environment in ALL SHIFTS. We are looking for RELIABLE, SELF-MOTIVATED individuals with a strong CAREER OPPORTUNITY offering:

• Top Pay

• Quarterly Bonus/Incentive Checks

• DIRECT HIRE opportunities

CALL DANIELLE FOR IMMEDIATE ATTENTION!

734-665-0851 ext. 6377

Manpower 734-665-3757

Never a Fee

Part-time Activities

Applicant must be energetic, self-starter and willing to work evenings and weekends. Position is a 28 hour per week with some benefits included. Only those interested apply. Send resume to: 734-425-4714.

PERSONAL CARE ATTENDANT

Needed at Brecon Village. Must be a minimum of 18 years old and have experience. Call 734-425-1156.

PERSONAL CARE ATTENDANT

Needed at Brecon Village. Must be a minimum of 18 years old and have experience. Call 734-425-1156.

PERSONAL CARE ATTENDANT

Needed at Brecon Village. Must be a minimum of 18 years old and have experience. Call 734-425-1156.

PERSONAL CARE ATTENDANT

Needed at Brecon Village. Must be a minimum of 18 years old and have experience. Call 734-425-1156.

PERSONAL CARE ATTENDANT

Needed at Brecon Village. Must be a minimum of 18 years old and have experience. Call 734-425-1156.

PERSONAL CARE ATTENDANT

Needed at Brecon Village. Must be a minimum of 18 years old and have experience. Call 734-425-1156.

PERSONAL CARE ATTENDANT

Needed at Brecon Village. Must be a minimum of 18 years old and have experience. Call 734-425-1156.

PERSONAL CARE ATTENDANT

Needed at Brecon Village. Must be a minimum of 18 years old and have experience. Call 734-425-1156.

PERSONAL CARE ATTENDANT

Needed at Brecon Village. Must be a minimum of 18 years old and have experience. Call 734-425-1156.

PERSONAL CARE ATTENDANT

Needed at Brecon Village. Must be a minimum of 18 years old and have experience. Call 734-425-1156.

PERSONAL CARE ATTENDANT

Needed at Brecon Village. Must be a minimum of 18 years old and have experience. Call 734-425-1156.

PERSONAL CARE ATTENDANT

Needed at Brecon Village. Must be a minimum of 18 years old and have experience. Call 734-425-1156.

PERSONAL CARE ATTENDANT

Needed at Brecon Village. Must be a minimum of 18 years old and have experience. Call 734-425-1156.

PERSONAL CARE ATTENDANT

Needed at Brecon Village. Must be a minimum of 18 years old and have experience. Call 734-425-1156.

PERSONAL CARE ATTENDANT

Needed at Brecon Village. Must be a minimum of 18 years old and have experience. Call 734-425-1156.

PERSONAL CARE ATTENDANT

Needed at Brecon Village. Must be a minimum of 18 years old and have experience. Call 734-425-1156.

PERSONAL CARE ATTENDANT

Needed at Brecon Village. Must be a minimum of 18 years old and have experience. Call 734-425-1156.

PERSONAL CARE ATTENDANT

Needed at Brecon Village. Must be a minimum of 18 years old and have experience. Call 734-425-1156.

PERSONAL CARE ATTENDANT

Needed at Brecon Village. Must be a minimum of 18 years old and have experience. Call 734-425-1156.

PERSONAL CARE ATTENDANT

Needed at Brecon Village. Must be a minimum of 18 years old and have experience. Call 734-425-1156.

PERSONAL CARE ATTENDANT

Needed at Brecon Village. Must be a minimum of 18 years old and have experience. Call 734-425-1156.

PERSONAL CARE ATTENDANT

Needed at Brecon Village. Must be a minimum of 18 years old and have experience. Call 734-425-1156.

PERSONAL CARE ATTENDANT

Needed at Brecon Village. Must be a minimum of 18 years old and have experience. Call 734-425-1156.

PERSONAL CARE ATTENDANT

Needed at Brecon Village. Must be a minimum of 18 years old and have experience. Call 734-425-1156.

PERSONAL CARE ATTENDANT

Needed at Brecon Village. Must be a minimum of 18 years old and have experience. Call 734-425-1156.

PERSONAL CARE ATTENDANT

Needed at Brecon Village. Must be a minimum of 18 years old and have experience. Call 734-425-1156.

PERSONAL CARE ATTENDANT

Needed at Brecon Village. Must be a minimum of 18 years old and have experience. Call 734-425-1156.

PERSONAL CARE ATTENDANT

Needed at Brecon Village. Must be a minimum of 18 years old and have experience. Call 734-425-1156.

PERSONAL CARE ATTENDANT

Needed at Brecon Village. Must be a minimum of 18 years old and have experience. Call 734-425-1156.

PERSONAL CARE ATTENDANT

Needed at Brecon Village. Must be a minimum of 18 years old and have experience. Call 734-425-1156.

PERSONAL CARE ATTENDANT

Needed at Brecon Village. Must be a minimum of 18 years old and have experience. Call 734-425-1156.

PERSONAL CARE ATTENDANT

Needed at Brecon Village. Must be a minimum of 18 years old and have experience. Call 734-425-1156.

PERSONAL CARE ATTENDANT

Needed at Brecon Village. Must be a minimum of 18 years old and have experience. Call 734-425-1156.

PERSONAL CARE ATTENDANT

Needed at Brecon Village. Must be a minimum of 18 years old and have experience. Call 734-425-1156.

PERSONAL CARE ATTENDANT

Needed at Brecon Village. Must be a minimum of 18 years old and have experience. Call 734-425-1156.

PERSONAL CARE ATTENDANT

Needed at Brecon Village. Must be a minimum of 18 years old and have experience. Call 734-425-1156.

PERSONAL CARE ATTENDANT

Needed at Brecon Village. Must be a minimum of 18 years old and have experience. Call 734-425-1156.

PERSONAL CARE ATTENDANT

Needed at Brecon Village. Must be a minimum of 18 years old and have experience. Call 734-425-1156.

PERSONAL CARE ATTENDANT

Needed at Brecon Village. Must be a minimum of 18 years old and have experience. Call 734-425-1156.

PERSONAL CARE ATTENDANT

Needed at Brecon Village. Must be a minimum of 18 years old and have experience. Call 734-425-1156.

PERSONAL CARE ATTENDANT

Needed at Brecon Village. Must be a minimum of 18 years old and have experience. Call 734-425-1156.

PERSONAL CARE ATTENDANT

Needed at Brecon Village. Must be a minimum of 18 years old and have experience. Call 734-425-1156.

PERSONAL CARE ATTENDANT

Needed at Brecon Village. Must be a minimum of 18 years old and have experience. Call 734-425-1156.

PERSONAL CARE ATTENDANT

Needed at Brecon Village. Must be a minimum of 18 years old and have experience. Call 734-425-1156.

PERSONAL CARE ATTENDANT

Needed at Brecon Village. Must be a minimum of 18 years old and have experience. Call 734-425-1156.

PERSONAL CARE ATTENDANT

Needed at Brecon Village. Must be a minimum of 18 years old and have experience. Call 734-425-1156.

PERSONAL CARE ATTENDANT

Needed at Brecon Village. Must be a minimum of 18 years old and have experience. Call 734-425-1156.

PERSONAL CARE ATTENDANT

Needed at Brecon Village. Must be a minimum of 18 years old and have experience. Call 734-425-1156.

PERSONAL CARE ATTENDANT

Needed at Brecon Village. Must be a minimum of 18 years old and have experience. Call 734-425-1156.

PERSONAL CARE ATTENDANT

Needed at Brecon Village. Must be a minimum of 18 years old and have experience. Call 734-425-1156.

PERSONAL CARE ATTENDANT

Needed at Brecon Village. Must be a minimum of 18 years old and have experience. Call 734-425-1156.

PERSONAL CARE ATTENDANT

Needed at Brecon Village. Must be a minimum of 18 years old and have experience. Call 734-425-1156.

PERSONAL CARE ATTENDANT

Needed at Brecon Village. Must be a minimum of 18 years old and have experience. Call 734-425-1156.

PERSONAL CARE ATTENDANT

Needed at Brecon Village. Must be a minimum of 18 years old and have experience. Call 734-425-1156.

PERSONAL CARE ATTENDANT

Needed at Brecon Village. Must be a minimum of 18 years old and have experience. Call 734-425-1156.

PERSONAL CARE ATTENDANT

Needed at Brecon Village. Must be a minimum of 18 years old and have experience. Call 734-425-1156.

PERSONAL CARE ATTENDANT

Needed at Brecon Village. Must be a minimum of 18 years old and have experience. Call 734-425-1156.

PERSONAL CARE ATTENDANT

Needed at Brecon Village. Must be a minimum of 18 years old and have experience. Call 734-425-1156.

PERSONAL CARE ATTENDANT

Needed at Brecon Village. Must be a minimum of 18 years old and have experience. Call 734-425-1156.

PERSONAL CARE ATTENDANT

Needed at Brecon Village. Must be a minimum of 18 years old and have experience. Call 734-425-1156.

PERSONAL CARE ATTENDANT

Needed at Brecon Village. Must be a minimum of 18 years old and have experience. Call 734-425-1156.

PERSONAL CARE ATTENDANT

Needed at Brecon Village. Must be a minimum of 18 years old and have experience. Call 734-425-1156.

PERSONAL CARE ATTENDANT

Needed at Brecon Village. Must be a minimum of 18 years old and have experience. Call 734-425-1156.

PERSONAL CARE ATTENDANT

Needed at Brecon Village. Must be a minimum of 18 years old and have experience. Call 734-425-1156.

PERSONAL CARE ATTENDANT

Needed at Brecon Village. Must be a minimum of 18 years old and have experience. Call 734-425-1156.

PERSONAL CARE ATTENDANT

Needed at Brecon Village. Must be a minimum of 18 years old and have experience. Call 734-425-1156.

PERSONAL CARE ATTENDANT

Needed at Brecon Village. Must be a minimum of 18 years old and have experience. Call 734-425-1156.

PERSONAL CARE ATTENDANT

Needed at Brecon Village. Must be a minimum of 18 years old and have experience. Call 734-425-1156.

PERSONAL CARE ATTENDANT

Needed at Brecon Village. Must be a minimum of 18 years old and have experience. Call 734-425-1156.

PERSONAL CARE ATTENDANT

Needed at Brecon Village. Must be a minimum of 18 years old and have experience. Call 734-425-1156.

PERSONAL CARE ATTENDANT

Needed at Brecon Village. Must be a minimum of 18 years old and have experience. Call 734-425-1156.

PERSONAL CARE ATTENDANT

Needed at Brecon Village. Must be a minimum of 18 years old and have experience. Call 734-425-1156.

PERSONAL CARE ATTENDANT

Needed at Brecon Village. Must be a minimum of 18 years old and have experience. Call 734-425-1156.

PERSONAL CARE ATTENDANT

Needed at Brecon Village. Must be a minimum of 18 years old and have experience. Call 734-425-1156.

PERSONAL CARE ATTENDANT

Needed at Brecon Village. Must be a minimum of 18 years old and have experience. Call 734-425-1156.

PERSONAL CARE ATTENDANT

Needed at Brecon Village. Must be a minimum of 18 years old and have experience. Call 734-425-1156.

PERSONAL CARE ATTENDANT

Needed at Brecon Village. Must be a minimum of 18 years old and have experience. Call 734-425-1156.

PERSONAL CARE ATTENDANT

Needed at Brecon Village. Must be a minimum of 18 years old and have experience. Call 734-425-1156.

PERSONAL CARE ATTENDANT

Needed at Brecon Village. Must be a minimum of 18 years old and have experience. Call 734-425-1156.

PERSONAL CARE ATTENDANT

Needed at Brecon Village. Must be a minimum of 18 years old and have experience. Call 734-425-1156.

PERSONAL CARE ATTENDANT

Needed at Brecon Village. Must be a minimum of 18 years old and have experience. Call 734-425-1156.

PERSONAL CARE ATTENDANT

Needed at Brecon Village. Must be a minimum of 18 years old and have experience. Call 734-425-1156.

PERSONAL CARE ATTENDANT

Needed at Brecon Village. Must be a minimum of 18 years old and have experience. Call 734-425-1156.

PERSONAL CARE ATTENDANT

Needed at Brecon Village. Must be a minimum of 18 years old and have experience. Call 734-425-1156.

PERSONAL CARE ATTENDANT

Needed at Brecon Village. Must be a minimum of 18 years old and have experience. Call 734-425-1156.

PERSONAL CARE ATTENDANT

Needed at Brecon Village. Must be a minimum of 18 years old and have experience. Call 734-425-1156.

PERSONAL CARE ATTENDANT

Needed at Brecon Village. Must be a minimum of 18 years old and have experience. Call 734-425-1156.

PERSONAL CARE ATTENDANT

Needed at Brecon Village. Must be a minimum of 18 years old and have experience. Call 734-425-1156.

PERSONAL CARE ATTENDANT



Rummage/  
Garage Sales

## GARAGE SALE

Sat. & Sun.  
May 13 & 14, 9-4  
495 W. 10th St. (West of Carpenter Rd.)  
Building materials, furniture,  
appliances, house fixtures,  
tools, toys, etc.

HUGE  
GARAGE SALE

12116 PLATT RD.  
1.5 miles N. of Milan  
May 11, 12, 13  
8am-6pm  
Furniture, Christmas orna-  
ments, dress slacks. Lots of  
miscellaneous goods.  
MUCH MORE!!

HUGE INDOOR  
MULTI-FAMILY YARD SALE

Saturday ONLY, May 13,  
8am-4pm. Saline 1st Assem-  
bly of God, 300 Old Creek  
Drive, Saline.

## ★

LOHR LAKE Village Subdivi-  
sion Annual Garage Sale Sat.  
only, 9am-4pm. Wide rang-  
ing assortment of goods. En-  
hanced off-site parking. Textile  
Road, Ann Arbor.

## MANCHESTER

Huge two family garage sale.  
Friday, May 12 and Saturday,  
May 13, 9am-4pm. 416 W.  
LABORER RD. Kids clothes and  
toys, many household items  
and furniture and adult  
clothes.

MANCHESTER  
YARD SALE

Saturday, May 13 from 9am-  
4pm. 14900 TRACEY ROAD.  
Entertainment center, furni-  
ture, tools, clothing and mis-  
cellaneous housewares.

## MILAN

AREA'S LARGEST GARAGE  
SALE! Milan's Old Fire Barn  
Restoration Committee's  
Second Annual Community  
Garage Sale. Good stuff  
Great Prices! Sat., May 13,  
8 A.M.-5 P.M. (No early sales).  
Intersection of Canby & E.  
Main streets in downtown.  
All proceeds go to restore  
Milan's historic Old Fire Barn.

## MILAN GARAGE SALE:

316 O'Brien Drive.  
Fri. May 12 & Sat. May 13,  
8am-5pm. (Across from mid-  
dle school off Platt Rd.)

## Lots of kids clothes, girls sizes

8-14, boys up to 24.  
Toys, books, and misc. items.

## MILAN GARAGE SALE:

Sat., May 13th, 9am-3pm. Girls,  
boys & women's clothing.  
Mac 203 Hurd Street.

## MILAN

Garage Sale  
416 O'Brien  
(across from Middle School)  
Fri-Sat. May 12-13  
9am-5pm  
Lots of everything!

## MILAN

Huge Garage Sale!  
Sat. May 13, 9-4  
1100 Warner (Willis & Warner,  
across from Judd Rd.)  
Auction:

HUGEBY TWO DAY  
GARAGE/YARD SALE

50 year accumulation  
May 19 & 20, 9am-5pm  
Antiques, Avon, book, crafts,  
industrial sewing machine  
plus supplies, furniture.  
1001 ANN ARBOR RD.  
J.M. FOUTS, Owner

## MILAN

Multi-Family Garage Sale!  
Yonkers Square  
Condominiums, Platt Rd.  
Near Main St. corner.  
Sat., May 13, 9 A.M.-5 P.M.

## SALE

Behind CVS Pharmacy,  
4135 Michigan Ave.  
Sat., May 13, 9 A.M. to 3 P.M.  
Captains chair from  
Leather's Restaurant,  
Shop-Vac, tools, tables, small  
refrigerator, misc. items.

## Annual Garage Sale!

Fri., May 12,  
7 A.M. to 7 P.M.  
These Car Sale Rack, portable  
baseball hoop, costume  
jewelry, Fenton glassware,  
lamps, lots of household  
items, books, games,  
seasonal decorations and as  
always, quality, namebrand  
clothing.

## 300 Creighton Court

(In Brookview Highlands  
subdivision, corner of Maple  
& Teale) Maple to Windmill  
Way to Bonfield to  
Creighton Court.  
Don't Miss This One!

SALE AREA  
MULTI-FAMILY  
GARAGE SALE

SAT., May 13, 9-3  
East Horizon Sub. near Saline  
Rec Center. Variety of items.  
Leone, Bobbie, children's  
items, power tools.

SALE CHRISTIAN SCHOOL  
PRESENTS:

Garage Sale 2000 Thurs-  
day, June 8, June 9 and Wash-  
ington Farm Council Grounds  
BUT WE NEED YOU HELP - WE  
WANT YOUR STUFF. Clothes,  
youth sporting goods, house-  
hold goods, furniture (dorm,  
spouses and pets not ac-  
cepted). All items may be  
dropped off at the Wash-  
ington Farm Council Grounds  
(5055 Ann Arbor Saline Road)  
Sun., May 28, 14pm; Mon.,  
May 29, 9am-1pm; Tues., May  
30, 9am-3pm. Pickups every  
Sat. in May. Arrangements  
must be made in advance by  
calling (734) 444-1611. All donations  
are tax deductible.

## SALE

Garage Sale!  
Fri., May 12 and  
Sat. May 13,  
9am-5pm.  
300 East of Moon  
Three households

## SALE

Garage sale, one day  
only. Sat., May 13, 9-5. 2662  
Hartman Rd., no early sales.  
Electronic equipment, head-  
mill, like new, carpet, furni-  
ture & many household items.

## SALE

Garage Sale!  
May 11 and 12th  
9am to 5pm  
Sat. May 13, 9am-5pm  
300 East of Moon  
Three households

## SALE

Garage Sale!  
May 12 & 13, 9-5. Final days  
of day, stings, use tools,  
items, linens, vaporizer, food  
processor, books & patterns,  
Children's music collection,  
baby bed and high chair,  
Children's things, clothes, mi-  
cro, chipper, shredder, cor-  
ner, table, and high chair,  
on Moon Rd., 1228 Covington.

## SALE

May 12 & 13, 9-4. Tons  
of excellent quality baby/  
kids stuff, some household  
items. 7740 Belmont Church,  
on Belmont Church, just after Al-  
ber Rd.

## SALE

MOVING SALE! Furniture,  
collectibles, antiques, misc.  
Sat., May 13th only!  
8 A.M. to 5 P.M.  
207 N. Ann Arbor St.  
#3 Front Door.

## SALE

Neighborhood Wide Garage  
Sale!  
Sat., May 13th,  
9 A.M. to 4:30 P.M.  
Northview Subdivision  
(Woodland & Ann Arbor-  
Saline Rd. Entrances off Ann  
Arbor-Saline Rd. and  
Waterfalls)

## SALE

SAT., May 13,  
10 A.M.-2 P.M.  
Little girl clothes, toys, ma-  
ternity, etc. Ann Arbor-Saline  
to Willis to Arboretum to 478  
Amler Cir.

## SALE

Sat. May 13th  
8 A.M. to Noon  
1276 Colony Drive  
(Northview Sub.)  
Baby things & more, 16"  
girl's bike, ride on toys, fur-  
niture, hanging dining  
room lamp, car ramps, qual-  
ity kid's clothes, books, toys,  
carpenter supplies, plus  
treasures from Grandma's  
house (glass & tableware).

SALE THREE FAMILY  
GARAGE SALE

Sat. Sun. 9am-4pm.  
8000 Lane,  
(Off Freeway between Michi-  
gan Ave. & Beams)  
Lots of misc.

## SALE

Two families have been  
cleaning. Items for sale in-  
clude: car top, cargo carrier,  
stroller, sandbox, children's  
clothing, books, toys and  
more. Fri. May 12,  
9 A.M.-2 P.M.  
Northview Sub. (Woodland  
Dr. west to Woodland Court,  
to Yorkshire Court).

## SALE

Yard Sale! Some yam, 50-  
60 old knitting books, fab-  
ric, many small household  
items for numerous to list.  
Some tables, Thurs. May 11,  
9 A.M.-6 P.M.  
Sat. May 13, 9 A.M.-1 P.M.  
267 Willard.

ST. JAMES  
CHURCH  
ANNUAL GARAGE  
SALE

May 18/19/20, 9am-5pm  
located on Michigan Ave (US  
12) five miles between Saline  
& Clinton. Men's, women's  
and children's clothing,  
books, toys, household ap-  
pliances, linens, two love seats,  
dining room table & chairs,  
and fabric, bookcases, lots  
of homemade jams, jellies,  
and baked goods.

## 713-Auctions

AGE-OLD UTICA  
ANTIQUARIAN MARKET  
May 13-14  
K of C Grounds-21 Mile Rd.  
One Mile East of Van Dyke  
100' of Display

## SAT. 7 A.M. to 5 P.M.

SUN. 8 A.M. to 4 P.M.  
Admission \$5.00  
1-800-663-6466

AUCTION SAT., 11AM,  
May 13

3495 MILLER  
Stockbridge  
Items to be sold: Office desk,  
chain, file cabinets, assorted  
table, five ft. glass display  
case, 300 yards of beige car-  
pet, new & used hand tools,  
power tools, grinders, hard-  
ware, electrical & plumbing  
items, large truck winch, 50  
200 silver dollars, gold coins,  
taps & fleers unopened  
baseball cards, 1992 Micro,  
1992 Ford Taurus, 1992 Mer-  
cury Sable, 1999 F-10 pickup,  
1989 Grand Am, too many  
other items to list.  
Miller Rd., n. of Chelsea, off  
off-M2. Terms: Cash & checks  
only. No returns. Not respon-  
sible for accidents.  
Robert K. Kuch, Auctioneer,  
page 734-651-9182  
R.T.K. AUCTION SERVICE

715-Wanted to  
Buy/Trade

LOOKING FOR  
A small canoe that  
one person can lift on  
and off vehicle.  
Please call:  
734-428-7352, if you  
have one to sell or if you  
want to get rid of it.

## WANTED TO RENT

A dock for the summer:  
on Half Moon or Silver  
Lake for a 19 foot Starcraft  
inboard-outboard.  
Call Domingo at:  
734-475-1017

WE WANT YOUR  
OLD NEWSPAPER!

Will pay \$40 per ton.  
(We can pay more)  
Call Nelson Paper,  
734-721-0197

717-Merchandise  
Information

CARS \$100-\$500. Police  
Impound. Hondas, Toyotas,  
Chevys, Jeeps & Sport Utilities.  
CALL NOW! 1-800-730-7772,  
ext. 3050. (SCAN Network)

Pets/  
Animals

## 800-Pets for Sale

WARNING:  
ADS FOR FREE PETS

Your beloved pet deserves a  
loving, caring home. The ad  
for your free pet may draw  
response from individuals  
who will sell your animal for  
research, breeding or other  
purposes. Please be sure to  
screen respondents carefully  
when giving an animal  
away. Your pet will thank you!

CHOW MIX, female, three  
years old. Obedience  
trained. Very protective, lov-  
ing dog. \$25. 734-913-9263.801-Pet Services/  
Supplies

DOG RUN: Portable,  
off. x 8ft. with gate.  
New, paid \$350.  
Asking \$250. Call  
734-429-3705

Get hook, round &  
tapeworms with relational  
superior. 734-475-1777 about  
Happy Jack Tapeworm  
Tobacco in relation with Happy  
Jack Liquid-Vet  
(www.happyjacktobacco.com)

## Automotive



## 900-Chevrolet

BEAVER-1953  
New paint, new  
chrome and engine  
rebuilt. \$3,250. Call  
734-429-5185.

## 900-Ford

CONTOUR GL, 1996,  
automatic, four cylin-  
der 16 valve, 54,600  
miles, loaded, mini  
condition inside and  
out, \$7,400 or best offer.  
Call 734-439-7635.

## 900-Oldsmobile

CIERRA, 1986, V-6, four door,  
auto, air, maintained. No rust.  
Sony stereo, dependable.  
\$1,850/best. 734-429-3192.

902-Imported/Sports  
Cars

HONDA ACCORD EX  
1995, two door, 70k miles,  
all options, black with  
gray leather, new tires,  
60k mile service done. Ex-  
cellent condition. Cali-  
fornia car, no rust.  
\$11,500. 734-433-0006.

## VWOTVR-1997

Five speed, V6, automatic,  
green, 12,000 miles.  
\$15,990  
HOWARD COOPER IMPORTS  
734-761-5250

## VW NEW BEETLE-1999

Auto, loaded, black,  
10,000 miles.  
\$19,990  
HOWARD COOPER IMPORTS  
734-761-5250

## 903-Trucks

FORD F-250 1995, V8,  
"Snowbird", 63k, ex-  
tended cab, auto, air.  
\$11,500/best offer.  
734-439-8119.

## GMC 6500, 1977, 356 engine,

19,000 on rebuild. 23,600  
GVW rating. 22 cargo box  
with heavy duty frame.  
734-426-3704

## 904-Vans

GRAND CARAVANSE 1995  
Automatic, air conditioning,  
seven passenger, roof rack,  
hitch, CD player, new tires.  
One owner, 112,000 miles.  
\$4,900. 734-478-2090.

905-Sport Utility/  
4 Wheel Drive

MUST SEE!  
'92 Ford Bronco  
4x4. Fullsize.  
New engine  
with warranty.  
Fully loaded.  
Beautiful condition.  
Call 734-429-1242.

## 907-Motorcycles

HONDA GOLDWING,  
1982, low miles,  
excellent condition.  
Must see.  
\$3,000.  
(734) 429-6483.

## WANTED: Old Motorcycles

Excellent & Original  
condition only.  
313-277-0027 or 734-397-0307

908-Automotive  
Information

WAREHOUSE AUTO PARTS.  
Great prices. Huge inventory.  
foreign & domestic. Shipped  
direct to you. 1-800-665-4492  
www.w-  
warehouseautoparts.com  
(SCAN Network)

## Recreational

950-Boats/Motors/  
Supplies

BLUE FINISHING BOAT, 14 ft. 28  
HP Johnson, 1982 New fish  
finder, Evinrude trolling mo-  
tor. Radio, New seats, side  
console, steering, trailer.  
\$2,600. 734-475-1870.

MANITOU & AURORA  
PONTONS

From 18-24 ft. in stock.  
Priced from \$7,995  
Powered by  
Mercury Outboards  
Young's Marina Inc.  
734-498-2494

PONTON  
BOAT

1981  
Captain's seat.  
With motor.  
Runs good. \$1,500.  
Call (734) 424-4791.

## RENEL 19 FT. BOAT

1989 Grand Am, too many  
other items to list.  
Miller Rd., n. of Chelsea, off  
off-M2. Terms: Cash & checks  
only. No returns. Not respon-  
sible for accidents.  
Robert K. Kuch, Auctioneer,  
page 734-651-9182  
R.T.K. AUCTION SERVICE

## TROJAN, 1979, F-28 Flybridge,

12' beam, dual helm, low  
hours, sleeps seven, twin  
Chrysler 318's, excellent  
shape, great family boat.  
Asking \$31,900/negotiable.  
Call (313) 274-3674.

951-Recreational  
Vehicles

CHEVY ARROW, 1994.  
Older 160 HP Merc  
Cruiser, in-board,  
out-board, Tandem  
trailer. Make offer.  
Call 734-429-5185.

## 953-Dockage/Storage

DOCKAGE  
on chain of lakes-  
\$850.  
Young's Marina 734-  
498-2494

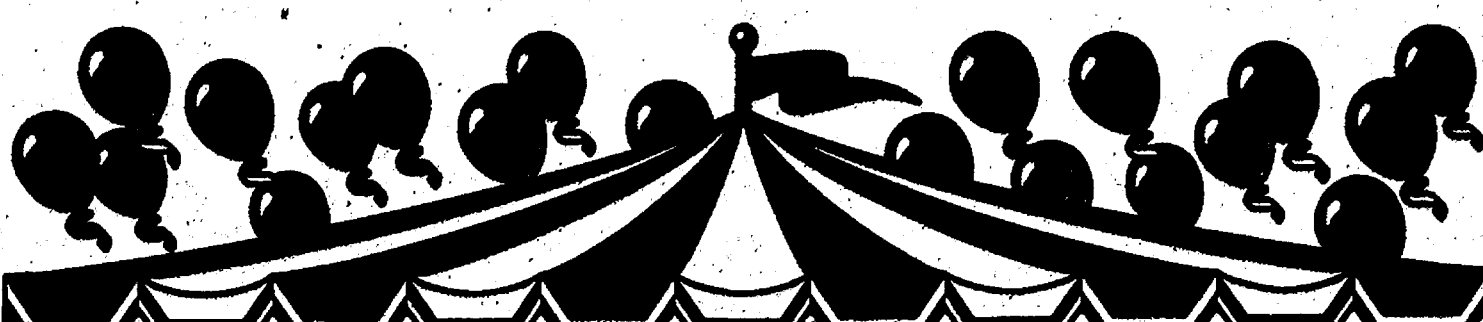

## 21st Annual Tent Sale

ALL CARS RED TAGGED • MAY 12TH - MAY 18TH  
"0" DOWN, \* "0" TAXES

LUXURY, SPORT & MORE	SPECIAL PURCHASE	SPECIAL PURCHASE	0 DOWN BUDGET PAYMENT
1997 LINCOLN TOWN CAR 24k, 1 Owner \$19,997	1998 MERCURY TRACER Auto, Air, 6k miles \$10,998	1997 MERCURY MOUNTAINEERS Fully loaded, 4 to choose from \$19,998	1999 CONTOUR/ MYSTIQUE 10 to choose from From \$9,999 \$199/mo
1998 LINCOLN CONTINENTAL Fully loaded, heated seats, 19k miles \$21,998	1998 MERCURY SABLE 10 to choose from \$13,499	1998 FORD WINDSTAR Fully loaded dual air \$12,998	1998 PLYM. NEON auto, air \$7,995 \$149/mo
1999 MERCURY GRAND MARQUIS GS Fully loaded \$13,999	1999 LINCOLN TOWN CARS 5 to choose from \$23,999	1994 MERC. GRAND MARQUIS LS, red & ready \$7,995	1998 FORD ZX2 \$7,995 \$149/mo.
1987 LINCOLN MARK VII LSC 32k miles, fully loaded \$20,997	1998 FORD EXPEDITION Black, CD, 7 Passenger \$24,998	1996 MERCURY SABLE LS, Fully Loaded \$8,995	1994 FORD TAURUS Fully loaded \$5,995 \$139/mo
1998 MERCURY COUGAR Fully loaded, Black on Black Sport Group & Convenience Group \$14,999	1995 MAZDA MIATA CONVERTIBLE Auto, air, 2 tops, red, low miles \$10,995	1997 FORD MUSTANG Sharp \$10,997	1995 BUICK CENTURY \$5,995 \$139/mo.
1997 CONTINENTAL Fully loaded, one owner, moonroof, heated seats \$15,997	1998 MERCURY SABLES 4 to choose from \$11,998	1994 FORD PROBE \$5,995 \$139/mo	1994 FORD EXPLORER Eddie Bauer 4x4 \$8,995 \$213/mo.
1998 LINCOLN NAVIGATOR Fully loaded, 13,000 miles \$30,998	1998 LINCOLN TOWNCAR Signature series, moonroof, leather, loaded \$23,998	1998 MERCURY VILLAGER Fully loaded, 3 to choose \$14,998	1996 HONDA ACCORD LX Air, auto \$7,945 \$189/mo
	1997 MERCURY MOUNTAINEERS 4x4, V6, 5 to choose from \$16,997	1997 MERCURY VILLAGER Fully loaded \$12,997	'89-'93... 42 mos... 11.90% '94... 54 mos... 11.30% '95... 54 mos... 10.30% '96... 60 mos... 9.60% '97-'00... 72 mos... 9.49% *on approved credit

**APOLLO**  
LINCOLN  
MERCURY  
2100 W. Stadium, at Liberty  
Ann Arbor 734-668-6100  
Hours: M & Th 9-9 Tu, Wed, Fri. 9-6 Sat. 10-3  
www.apolloinlincolnmurphy.com  
\* on approved credit.  
\*\* we will pay sales tax up to \$600

PALMER  
FORD • MERCURY  
MICHIGAN'S OLDEST FORD DEALERSHIP  
SINCE APRIL 15, 1912  
88 Years of Experience to Serve You Better

2000 WINDSTAR 159 per mo	2000 EXPLORER 2 DR. 160 per mo	1998 RANGER SUPERCAB XLT Quad doors, 4x4 Automatic, Air, Flare \$216*** per month	1993 RANGER SUPERCAB XLT V6, Power Windows and Locks \$51*** per month	1994 SABLE WAGON GS Automatic, Air, New Ford Rebuilt Engine \$91*** per month
2000 TAURUS 174 per mo	2000 FOCUS 154 per mo	1994 C1500 Automatic, V6, Power Steering and Brakes, 8 Box \$131*** per month	1997 ESCORT Sport Package, Automatic, Air, Power Windows and Locks \$108*** per month	1998 RANGER XLT, 5 Speed, Air, Cast Wheels \$128*** per month
2000 TAURUS 174 per mo	2000 FOCUS 154 per mo	1999 F150 V8, Automatic, Quad Doors, Loaded, XLT \$323*** per month	1997 THUNDERBIRD Automatic, Air, V6, Power Windows and Locks, Tilt, Cruise \$159*** per month	1995 WRANGLER CONVERTIBLE 5 Speed, 4x4, Stereo, Cloth Seats \$152*** per month

SALES NEW: 475-1301 USED: 475-1800 www.palmerford.com

## VARSITY FORD

Michigan's Largest Used Car Super Store. Guaranteed Lowest Prices.  
Just Like Shopping At The Auction! Over 1000 vehicles  
to choose from With every used car purchase,  
receive a full tank of gas & floor mats

<p><b>REG CAB 4X4</b> V/M cassette, to work. #40327 \$ IS \$15,400</p> <p><b>CIERA SL</b> This could have been the church and clean. #42829 \$375*</p> <p><b>RA LEGEND</b> auto, AM/FM CD, roof, all the power. #4248 NOW \$14,995</p> <p><b>STAR EXT XLT</b> control, auto, low mile. #42131 \$5,995</p> <p><b>ANG COBRA</b> or, Low, low miles. #41415 \$25,900**</p> <p><b>IT WAGON LX</b> Cass. Loaded with other options. #42212 ONLY \$8,995**</p> <p><b>ULAR CAB 4X2</b> in Grey cloth. Nice 7,000 miles. #41779 \$19,931**</p>	<div> <div>15</div> <div>MUSTANG CONVERTIBLES</div> <div>As low as \$16,995</div> <div>*****</div> </div> <p><b>1998 SEBRING LX</b> Dove grey with grey cloth, woodgrain trim, V8, automatic, very sporty and comfortable. ONLY \$12,895** #42614</p> <p><b>1997 ESCORT WAGON LX</b> AM/FM Cass, Auto, Power Windows, Power Locks, Only 40,800 miles. #42684 ONLY \$10,895**</p> <p><b>1999 MUSTANG CONVERTIBLE LX</b> Automatic, V8, AM/FM Cassette, CD, Power Windows, Power Locks, Power Seats #42840 \$18,995**</p> <p><b>2000 EXPLORER SPORT 4X4</b> Metallic Red. Loaded with a Moonroof for Hot Summer Days. Fun to drive. #42521 SAVE \$\$\$</p>	<p><b>2000 EXCURSION 4X4</b> V10, Full Power. #41464 ONLY \$34,900***</p> <p><b>1999 POWER RANGER SUPERCAB XLT</b> V8, auto, AM/FM cassette, low miles, good looking. #40676 \$14,995***</p> <p><b>1998 F150 LAIRIT SUPERCAB 4X4</b> Power Seats, Leather Interior, V8, Automatic, 32,000 miles. #42679 \$22,995***</p> <p><b>1999 MERCURY MYSTIQUE L8</b> Auto, Full-Power, AM/FM Cass. #42486 ONLY \$13,590***</p> <p><b>1999 EXPEDITION 4X4 XLT</b> Only 12,000 Miles, Must See, Full Power. #40374 ONLY \$27,700***</p> <p><b>1996 CAVALIER 4-DR.</b> GM, White, Only Owned by 1 Person, Real Clean. 58,000 miles. #42538 ONLY \$9,920*</p>	<p><b>1999 WINDSTAR LX</b> V-6, Auto, Cruise, Power Locks, Power Seat. #41392 \$17,995***</p> <p><b>1996 PROBE SE</b> 4-Cyl., Auto, Power Windows, Power Locks, Spoiler, Metallic Red, 48,000 Miles. #42496 \$9,875*</p> <p><b>1998 RANGER SUPERCAB 4X4</b> Auto, Air, Cruise, Tilt, Power Windows, Loaded, Low Miles. #41474 ONLY \$13,995*</p> <p><b>1998 MERCURY GRAND MARQUIS L8</b> Cass, V-6, Pwr Seats, Leather Interior, Loaded Clean! #41440 \$10,995*</p> <p><b>1996 F150 SUPERCAB 4X4</b> V-8 SRV, Factory Aluminum Wheels, Loaded, Like New. #41227 \$23,995**</p> <p><b>1999 TAURUS SE</b> V6, Auto, Power Seat, Power Lock, Power Windows. #41752 \$14,795***</p>
--	--	---	---



# HOUSES OF WORSHIP

**CHELSEA**  
**Assembly of God**  
 First Assembly of God  
 14900 Old US-12, Chelsea  
 (734) 475-2615  
*The Rev. James Massey*  
 Sunday: Sunday School, 10 a.m.;  
 Worship Service, 11 a.m.  
 Wednesday: Bible Study, 7 p.m.

**Baptist**  
**Faith Baptist**  
 Faith-In-Action Bldg.  
 Main St., Chelsea  
 (734) 475-7841  
*Jack Story, Pastor*  
 Sunday: Worship, 10:30 a.m., 6 p.m.

**North Sharon Baptist Church**  
 17999 Washburne Rd., Grass Lake  
 (734) 428-7222  
*Bobby D. Toler, Pastor*  
 Sunday: Sunday School, 10 a.m.;  
 Worship, 11 a.m.; Evening Service,  
 7 p.m.  
 Wednesday: Bible Study, 7 p.m.

**Catholic**  
**St. Mary Catholic Church**  
 14200 Old US-12, Chelsea  
 (734) 475-7581  
*The Rev. Dr. William J. Turner*  
 Sunday Masses: Saturday, 4:30  
 p.m., Sunday, 8 and 10 a.m.  
 Weekday Mass: 9 a.m.  
 Confessions: Saturday, 12-1 p.m.

**Church of Christ**  
**Church of Christ**  
 13661 E. Old US-12, Chelsea  
 (734) 475-8458  
 Sunday: Sunday School, 9:30 a.m.;  
 Worship Service, 10:30 a.m.;  
 Evening Worship, 6 p.m.  
 Wednesday: Bible study, 7 p.m.  
**Stockbridge Church of Christ**  
 4783 S. M-52  
 (734) 851-8141 or (734) 851-4334  
 Sunday: Bible classes, 10 a.m.;  
 Worship Services, 11 a.m., 6 p.m.  
 Wednesday: Bible classes, 7 p.m.

**Church of the Nazarene**  
**Church of the Nazarene**  
 805 W. Middle St., in the Chelsea  
 Retirement Community Chapel  
 (temporarily)  
 (734) 475-2526  
*Jeff Crowder, Pastor*  
 Sunday: Sunday School, 9:45 a.m.;  
 Worship, 11 a.m.  
 Wednesday: Small groups, 7 p.m.  
 in homes.

**Episcopal**  
**St. Barnabas**  
 20500 Old US-12, Chelsea  
 (734) 475-8818  
*The Rev. Dr. Jerrold Beaumont*  
 Sunday: Christian Education, 10  
 a.m.; Services, 10 a.m.  
 Wednesday: Services, 6:30 p.m.

**Free Methodist**  
**Chelsea Free Methodist**  
 7685 Werkner Rd.  
 (734) 475-1391  
*Mearl Bradley, Senior Pastor*  
*Larry Lyons, Associate Pastor*  
*Mikel Henderson, Pastor of*  
*Youth Ministries*  
 Sunday: Traditional worship, 8:30  
 a.m.; Sunday School, 9:50 a.m.;  
 Contemporary worship, 11 a.m.;  
 Evening Service, 6 p.m.  
 Wednesday: Mid-week services.

**Lutheran**  
**Faith Evangelical (WELS)**  
 9575 North Territorial Rd., Dexter  
 (734) 428-4302 or 428-8442  
*The Rev. Mark Porinsky*  
 Sunday: Sunday School, 9 a.m.;  
 Worship, 10 a.m.

**Our Savior Lutheran**  
 1515 S. Main St., Chelsea  
 (734) 475-1404  
*The Rev. Dale Grimm*  
 Sunday: Heritage/Communion  
 Worship, 8:15 a.m.; Education  
 Hour, 9:30 a.m.; Celebration Ser-  
 vice, 10:30 a.m.; Evening Service,  
 6:30 p.m.

**St. Jacob Evangelical**  
 12501 Riethmiller Rd., Grass Lake  
 517-522-4187  
*The Rev. Paul Huebner*  
 Sunday: Sunday School and Bible  
 Class, 9 a.m.; Worship, 10:15 a.m.

**Zion Lutheran**  
 3050 S. Fletcher Rd., Chelsea  
 (734) 475-8064  
*David Hendricks, Pastor*  
 Sunday: Sunday School, 9 a.m.;  
 Worship Service, 10:15 a.m.;  
 Communion Services, first and  
 third Sundays of every month.  
 Tuesday: Aerobics, 6:30 p.m.  
 Thursday: Aerobics, 6:30 p.m.

**Methodist**  
**First United Methodist**  
 128 Park St., Chelsea  
 (734) 475-8119  
*The Rev. Richard Dale*  
*The Rev. Peggy R. Garrigue-*  
*Cortelyou*  
 Sunday: Worship Services, 8:30  
 a.m. and 11 a.m.; Sunday School,  
 9:45 a.m.

**Manchester United Methodist**  
**Church**  
 501 Ann Arbor Rd., Manchester  
 (734) 428-8495  
*The Rev. Faye McKinstry*  
 Sunday: Sunday School, 9:30 a.m.;  
 Worship, 10:30 a.m.

**Fellowship, 11:30 a.m.**  
**Tuesday: Bible Study, 7:15 p.m.**  
**Choir, 8 p.m.**  
**Salem Grove United Methodist**  
 3320 Notten Rd., Grass Lake  
 (734) 475-2370  
*The Rev. Carolyn Harris and*  
*The Rev. Daniel Harris*  
 Sunday: Sunday School, 9:30 a.m.;  
 Worship, 10:30 a.m.

**Sharon United Methodist**  
 Corner M-52 & Pleasant Lake Rd.  
 (734) 428-8430  
*The Rev. Carter Garrigue-Cortelyou*  
 Sunday: Sunday School, 9:30 a.m.;  
 Worship, 10:30 a.m.

**Waterloo Village**  
**United Methodist Church**  
 Washington St., Waterloo  
*Georgie Dack, Minister*  
 Sunday: Sunday school, 9:45 a.m.;  
 Worship service, 11 a.m. Country  
 Breakfast second Sunday each  
 month. All you can eat. Free-will  
 donation to Building Fund.

**Chelsea Retirement Chapel**  
 805 W. Middle St., Chelsea  
 (734) 475-8633  
*The Rev. J. Gordon Schleicher*  
 Sunday: Worship service, 9:30 a.m.

**Mormon**  
**Church of Jesus Christ**  
**of Latter-Day Saints**  
*Gary Spooner, President*  
 1330 Freer Rd., Chelsea  
 (734) 475-1778  
 Sunday: Sacrament, 9:30 a.m.;  
 Sunday school, 10:50 a.m.; Priest-  
 hood and Relief Society, 11:45 a.m.

**Non-Denominational**  
**Baha'i Faith**  
 705 S. Main St., Chelsea  
 (734) 475-2718  
 Monday: Devotional meeting,  
 7 p.m.  
**Chelsea Hospital Ministry**  
 775 S. Main St., Chelsea  
 (734) 475-1311

**Covenant Church**  
*Anthony Dickerson, Pastor*  
 50 N. Freer Rd.  
 (734) 475-2508  
 Sunday: Sunday School, 9:45 a.m.;  
 Morning Worship, 10:30 a.m.  
 Communion first Sunday  
 of every month.

**Immanuel Bible**  
 145 E. Summit St., Chelsea  
 (734) 475-8936  
*Ronald W. Clark, Pastor*  
 Sunday: Sunday School, 9:30 a.m.;  
 Worship, 10:45; Evening small  
 groups, 6 p.m.  
 Wednesday: Prayer Service, 7 p.m.

**Mt. Hope Bible Church**  
 12884 Trist Rd., Grass Lake  
 (517) 522-8182  
*Joseph O'Neill, Pastor*  
 Sunday: Sunday School, 10 a.m.;  
 Morning Worship, 11:00 a.m.;  
 Evening Worship, 6 p.m.  
 Wednesday: Prayer Fellowship, 7  
 p.m.

The Chelsea Church Calendar Is Sponsored by

**JIFFY mixes**  
**CHELSEA MILLING COMPANY**  
 CHELSEA, MICHIGAN 48118

**DEXTER**  
**Catholic**  
**St. Joseph Catholic**  
 Fourth and Dover Streets, Dexter  
 (734) 428-8483  
*The Rev. Brendan Walsh*  
 Saturday: Weekend Liturgy, 5 p.m.  
 Sunday: Liturgy, 8 a.m., 10 a.m. and  
 12 noon. Nursery open 10 a.m.-  
 noon.

**Episcopal**  
**St. James**  
 3279 Broad St., Dexter  
 (734) 428-8247  
*The Rev. David J. Hornung*  
 Sunday: Holy Eucharist, 8 a.m. and  
 10 a.m.; Nursery and Sunday  
 school, 10 a.m.

**Lutheran**  
**Faith Lutheran (WELS)**  
 9575 N. Territorial Rd.  
 (734) 428-4302  
*Mark Porinsky, Pastor*  
 Sunday: Sunday School, 9 a.m.;  
 Worship service, 10 a.m.

**Peace Lutheran**  
 6105 Jackson Rd., Birchwood  
 Plaza  
 (734) 930-2324  
*The Rev. Larry Courson*  
 Sunday: Worship 8:30 a.m.; AAL  
 Meeting, 9:35 a.m.;  
 Celebration, 11 a.m.;  
 Prayer service, 7 p.m.

**Shalom Lutheran (ELCA)**  
 1740 E. M-36, Pinckney  
 (734) 878-6859  
*The Rev. Kurt Hutchens, Pastor*  
 Sunday: Sunday School, 9:15  
 a.m.; Worship Service, 8 a.m.,  
 10:30 a.m.  
 www.shalomelca.org

**Methodist**  
**Dexter United Methodist**  
 7643 Huron River Dr., Dexter  
 (734) 428-8480  
*The Rev. William Donahue,*  
*Senior Pastor*  
*The Rev. Fred Finzer,*  
*Associate Pastor*  
 Sunday: Worship, 8:30 and 11 a.m.

**Presbyterian**  
**Covenant Presbyterian**  
 5171 Jackson Rd., Dexter  
 (734) 761-1999

**New Life Christian Center**  
 Call for Location  
 (734) 475-1147  
*Erik Hansen, Pastor*  
 Sunday: Worship, 11 a.m.  
**St. Vladimir Orthodox**  
 9900 Jackson Rd.,  
 (734) 761-7311  
*The Rev. Father Paul Karas*  
 Sunday and Holy Days: Divine lit-  
 urgy, English and Slavonic, 10 a.m.

**Presbyterian**  
**Unadilla Presbyterian**  
 20175 Williamsville Rd., Unadilla  
*Joh Qiu, Pastor*  
 Sunday: Sunday School, 10 a.m.;  
 Worship, 11 a.m.

**First Presbyterian Church**  
 On the Square in Stockbridge  
 M-52 and M-106  
 Sunday: Worship, 11 a.m.  
 Communion and pot luck first  
 Sunday of the month.  
 Wednesday: Worship, 6:45 p.m.  
 See ad for Easter Services.

**Quaker**  
**Michigan Friends Center**  
 7748 Clark Rd., Chelsea  
*Isabel Bliss, Pastor*  
 (734) 475-9976  
 Sunday: Unprogrammed meeting  
 at 10 a.m., first Sunday of each  
 month; all other Sundays,  
 5:00 p.m.

**United Church of Christ**  
**Bethel Evangelical**  
 10425 Bethel Church Rd.  
 (734) 428-8000  
*The Rev. Richard Hardy*

**First Congregational-Chelsea**  
 121 E. Middle St.  
 (734) 475-1844  
*The Rev. David Cleaver-*  
*Bartholomew*  
 Sunday: Church school, 8 a.m.;  
 Worship service, 10 a.m.  
 Nursery provided for  
 10 a.m. service.

**St. John's (Roger's Corners)**  
 12376 Waters Rd., Chelsea  
 (517) 456-7661  
*The Rev. Nancy M. Doty*  
 Sunday: Sunday School and  
 Worship, 9:30 a.m.

**St. John's**  
 270 Bohne Rd., Grass Lake.  
*Kris Abbey, Pastor*  
 Sunday: Worship and Sunday  
 School, 10:30 a.m.  
 Communion first Sunday  
 each month.

**St. Paul**  
 14600 Old US-12  
 (734) 475-2545  
*The Rev. Dr. Orval L.E. Willmann*  
 Sunday: Church school for all  
 ages, 9:15 a.m.;  
 Worship service, 10:30 a.m.;  
 Communion Service, every  
 first Sunday of the month.  
 Wednesday: Children's choir 6 p.m.

**The Rev. Mark Vanderput**  
 Sunday: Sunday School, 9:30 a.m.;  
 Refreshments 10:20 a.m.;  
 Worship, 10:45 a.m.  
**Non-Denominational**  
**Christian House of Prayer**  
 9949 McGregor Rd.  
 Between Dexter & Pinckney  
 (734) 428-0933  
*Paul McKelvey, Elder*  
*Ron Mannor, Elder*  
 Sunday: Worship, 10 a.m.;  
 Sunday School, 11 a.m.;  
 Evening Service, 7 p.m.  
 Thursday: Bible Study/Youth  
 Group, 7:30 p.m.

**Dexter Gospel**  
 2253 Baker Rd., Dexter  
 (734) 428-4815  
*John O'Dell, Pastor*  
 Sunday: Sunday School, 9:30 a.m.;  
 Worship 10:30 a.m., 6 p.m.

**New Hope Christian Fellowship**  
 2207 Jackson Rd., Ann Arbor  
 (734) 761-7303  
*Tim Wise, Pastor*  
 Sunday: Worship 10:30 a.m.

**Scio Community Christian and**  
**Missionary Alliance**  
 1293 N. Zeeb Rd., Ann Arbor  
 (734) 662-7351  
*Steve Murray, Pastor*  
 Sunday: Worship service, 9 and  
 10:30 a.m.; Jubilee adventure,  
 10:30 a.m.

**United Church of Christ**  
**St. Andrew's**  
 7810 Ann Arbor St., Dexter  
 (734) 428-8610  
*The Rev. Gary J. Kwiatek*  
 Sunday: Worship, 8:15 a.m.;  
 Coffeetime, 9:30 a.m.; Worship  
 and Sunday School, 10 a.m.

**Webster United Church of Christ**  
 5484 Webster Church Rd., Dexter  
 (734) 428-5115  
*The Rev. LaVerna M. Gill*  
 Sunday: Holy Communion, 8:00  
 a.m.; Church School, 9:15 a.m.;  
 Worship, 10:30 a.m.

**If your church is in the Che-**  
**elsea/Dexter area and is not listed**  
**here, please call us**  
**at (734) 475-1371.**  
**Church Secretaries: We need**  
**information about your next**  
**week's activities by Friday.**  
**Thank you.**

# DEATHS

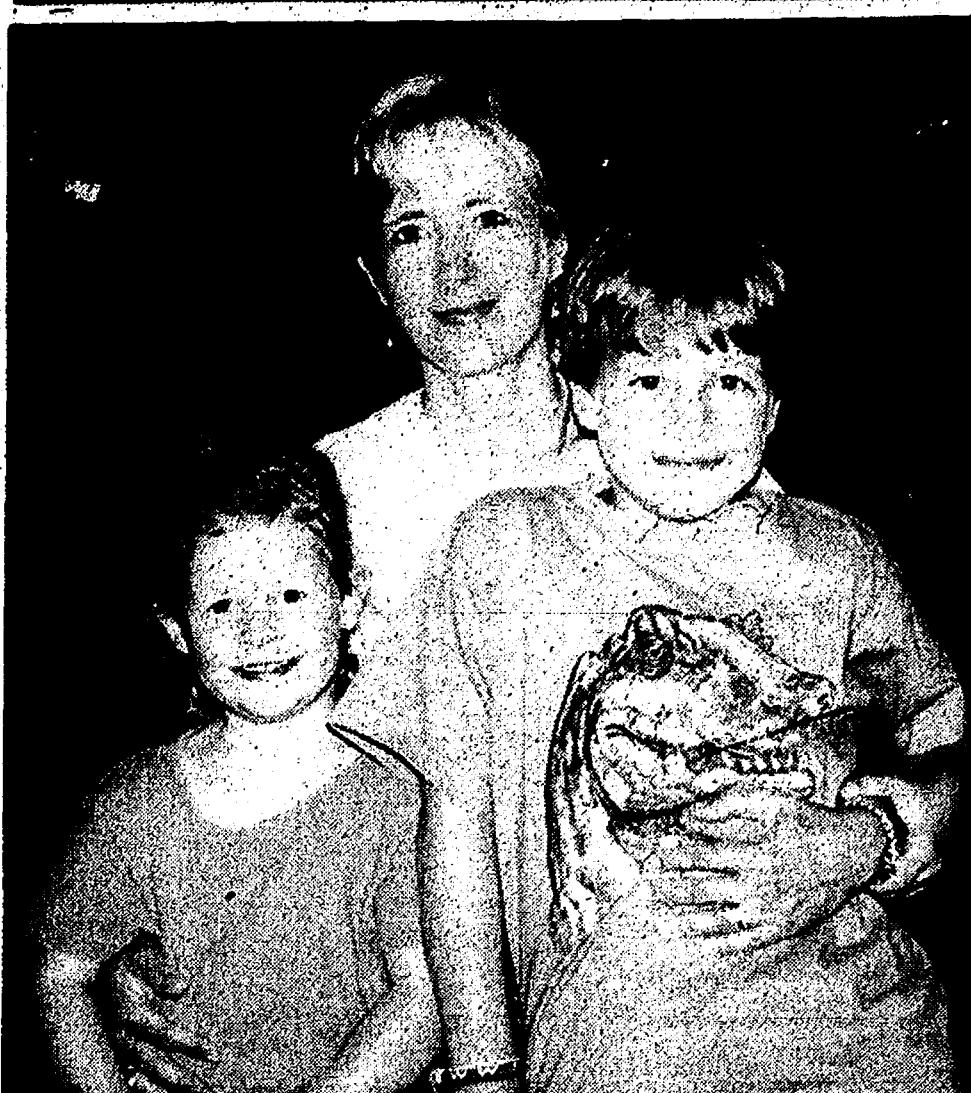

**JANICE ANN (LOYD) YOUNG**  
 Chelsea

Age 38, died Tuesday morning,  
 May 2, 2000, at her home. She was  
 born Dec. 4, 1961, in Ann Arbor,  
 the daughter of Arnold W. and  
 Helen E. (Kennedy) Loyd.

Janice and Daniel Young have  
 been in love since 1978. They were  
 married in Ann Arbor at St. Fran-  
 cis of Assisi Catholic Church on  
 Oct. 19, 1985. She graduated from  
 Pioneer High School in 1980, and  
 from Western Michigan University  
 in 1984. Janice was the office  
 manager in the family business,  
 Neal Young Excavating in Ann  
 Arbor. She had been a resident of  
 Chelsea for nine years.

She is survived by her hus-  
 band, Daniel Young; also her  
 daughter, Sydney N.; her parents  
 of Ann Arbor; three brothers, Wil-  
 liam A. Loyd of Oak Island, N.C.;  
 Kelly M. (Karen) Loyd of Indian-  
 apolis and Daniel W. (Cindy) Loyd  
 of Thousand Oaks, Calif.; her sis-  
 ter, Dee (Tony) Huffman of  
 Westlake Village, Calif.; four  
 nieces and three nephews; and  
 her aunt, Marie Hudson of  
 Gastonia, N.C. Janice was pre-  
 ceded in death by her children,  
 Cooper C. and Makenzie.

Combined funeral services for  
 Janice and her children were held  
 Saturday, May 6, at the auditorium  
 of the new Chelsea High School,  
 with the Rev. Gary Kwiatek of St.  
 Andrew's United Church of Christ,  
 the Rev. James McDougall, pastor  
 of St. Francis of Assisi Catholic  
 Church, and the Rev. Mearl Brad-  
 ley co-officiating. Burial will be in  
 Oak Grove East Cemetery, Che-  
 lsea. The family received friends at  
 the Staffan-Mitchell Funeral  
 Home, Chelsea, on Thursday and  
 Friday. Expressions of sympathy  
 may be made to American Diabe-  
 tes Association or the Young Fam-  
 ily Crisis Prevention Fund.

**COOPER C. YOUNG and**  
**MAKENZIE YOUNG**  
 Chelsea

Ages 9 and 5, died Tuesday  
 morning, May 2, 2000, at their  
 home. They are the children of  
 Janice A. and Daniel A. Young.  
 Cooper was born Dec. 21, 1990, and  
 Makenzie was born Feb. 14, 1995,  
 both in Ann Arbor.

Cooper was a third-grade stu-  
 dent at North Creek Elementary  
 School in Chelsea, and enjoyed  
 playing baseball. Makenzie at-  
 tended Chelsea Community Edu-  
 cation Preschool and enjoyed  
 playing soccer.

They are survived by their fa-  
 ther, Daniel Young; their sister,  
 Sydney N.; maternal grandpar-  
 ents, Arnold W. and Helen E.  
 (Kennedy) Loyd of Ann Arbor;  
 paternal grandparents Neal and  
 Sharon (Guenther) Young of Che-  
 lsea; maternal great-grandparents  
 Erwin and Marion Guenther of  
 Chelsea; their uncle and aunt  
 Timothy O. and Jackie Young of  
 Pinckney, and their children,  
 Shelby, Lyndsey and Haylee,  
 great-aunt Jerri Young of Chelsea;  
 great-uncle Michael Guenther of  
 Ann Arbor; and several cousins.

Combined funeral services for  
 Cooper, Makenzie and their  
 mother were held Saturday, May 6,  
 at the auditorium of the new Che-  
 lsea High School, with the Rev.  
 Gary Kwiatek of St. Andrew's  
 United Church of Christ, the Rev.  
 James McDougall, pastor of St.  
 Francis of Assisi Catholic Church,  
 and the Rev. Mearl Bradley co-  
 officiating. Burial will be in Oak  
 Grove East Cemetery, Chelsea.  
 The family received friends at the  
 Staffan-Mitchell Funeral Home,  
 Chelsea, on Thursday and Friday.  
 Expressions of sympathy may be  
 made to American Diabetes Asso-  
 ciation or the Young Family Crisis  
 Prevention Fund.

**ERNEST R. "ERNIE" STOKES Sr.**  
 Chelsea

Age 89, slipped quietly away in  
 his sleep April 20, 2000, at the  
 Chelsea Retirement Community. A  
 beloved brother, husband, father  
 and grandfather, Ernie was born  
 Jan. 19, 1911 to Mike and Emma  
 (Kirby) Stokes in Grant Township,  
 Cheboygan County.

He married Margaret J. Beach  
 on Nov. 7, 1934, in Newberry. Born  
 to this union were Beverly A.  
 Stokes Reshman, Ernest R. "Mike"  
 Stokes Jr. and Suzanne Marie  
 Stokes Wilson.

Ernie was a lumberjack and a  
 member of the Civilian Conserva-  
 tion Corps. He worked as a garage  
 mechanic, and following a back  
 injury he became a jeweler and a  
 watch repairman. During World  
 War II, he worked at the Willow  
 Run Bomber Plant and helped  
 with the construction of the  
 MacArthur Lock at Sault Ste.  
 Marie. In his younger years, he  
 was an avid hunter, fisherman and  
 gardener. Ernie and Margaret en-  
 joyed several years of retirement  
 in Bonita Springs, Fla.

Ernie was predeceased by his  
 parents; his wife, Margaret, in  
 1986; his son Mike in 1981; two  
 brothers and three sisters, Ber-  
 nice Luchkow, Florence Davidson  
 of Pontiac, Eva Parrish of Hulbert,  
 Don Stokes of Newberry and Wal-  
 ter Stokes of Warren; also sisters-  
 and brothers-in-law Sam Luchkow,  
 Arvio Davidson, James Parrish Sr.,  
 Margaret Stokes, Helen (Beach)  
 and Ken Wood, Mary Beach and  
 Rex J. Beach. Ernie is survived by  
 daughters and sons-in-law Beverly  
 A. and Jerry Stokes Reshman of  
 Paw Paw and Suzanne Marie and  
 Gerald Stokes Wilson of Orion;  
 one daughter-in-law, Ruth Stokes  
 of Portage; grandchildren Michael  
 S. and Ann L. Reshman of Lawton,  
 Steven M. Stokes and Karen (Eric)  
 Stokes Ogden of Portage, Daniel  
 Hunter of Pontiac and Sarah  
 Marie Hunter of Orion; sister-in-  
 law Rose Stokes of Newberry;  
 brother-in-law Richard M. Beach  
 of Baraga; former son-in-law  
 David Hunter of Clarkston; and  
 several nieces and nephews.

Ernie was a member of the  
 United Methodist Church. In lieu  
 of flowers, donations are encour-  
 aged to a charity of the donor's  
 choice, or the Chelsea Retirement  
 Community Benevolent Care  
 Fund, 805 W. Middle St., MI 48118.  
 In accordance with Ernie's wishes,  
 there will be no visitation, and he  
 has been cremated. A memorial  
 service will be held at a later date.  
 Burial will be in Oak Grove Ceme-  
 tery, Chelsea. Arrangements by  
 Cole Funeral Chapel. Psalm 42:1.



**VIRGINIA MCCLEAR**  
 Chelsea

Age 78, died May 4, 2000, at  
 Chelsea Community Hospital. She  
 was born Oct. 13, 1921, in Chelsea,  
 the daughter of John R. and Agnes  
 R. (Brady) Hummel.

Virginia had been a lifelong  
 resident of Chelsea and was bap-  
 tized, confirmed, married and a  
 lifelong member of St. Mary  
 Catholic Church and the Altar  
 Society.

She was married on April 23,  
 1949, to M. Glennon McClear, and  
 he preceded her in death on Sept.  
 9, 1974. Surviving are her three  
 children, Mary Lu Chase and her  
 husband, Stephen, of Morris  
 Township, N.J.; their daughter  
 Marie S. Chase; Michelle McClear  
 of Los Angeles, Calif.; Matthew  
 McClear and his wife, Toni, of Ca-  
 thedral City, Calif.; their children,  
 Jennifer Ribiero and Laura Bur-  
 nett, and granddaughters Chelsea  
 Ribiero, Jessica Ribiero and Paris  
 Marie Brown; and her sister,  
 Rosemary Hummel of Chelsea.  
 Virginia was preceded in death by  
 an infant son, Robert James, in  
 1958, and a brother, John J. Hum-  
 mel, in 1998.

Funeral services were held  
 Monday, May 8, at St. Mary Catho-  
 lic Church with the Rev. Dr. Wil-  
 liam J. Turner officiating. The  
 family received friends Saturday  
 and Sunday at the Staffan-Mitchell  
 Funeral Home, where the Rosary  
 was recited Sunday evening. Burial  
 was in Mt. Olivet Cemetery,  
 Chelsea. Memorial contributions  
 may be made to St. Mary Catholic  
 Church.



## Sentimental Journey

Area seniors turned out in force to swing to the tunes of 2-4-7 David  
 Swain at the Lions Club's 14th annual "Seniors Prom" held Satur-  
 day night at Beach Middle School. The event drew nearly 100 peo-  
 ple for an evening of good fun and good fellowship. Along with the  
 dancing, seniors had the opportunity to have their pictures taken and  
 to enjoy a visit back to the days when swing was king.

**SLOWER**  
**TRAFFIC**  
**KEEP**  
**RIGHT**

Your support keeps  
 lifesaving research  
 in the fast lane.

**MDA**  
 Muscular Dystrophy Association  
 1-800-672-1717

**SUPPORT**  
**YOUR**  
**LOCAL**  
**BUSINESS**



# Teacher Appreciation



Cheryl Mizerny teaches art, speech and drama at Beach Middle School. She has worked in the Chelsea School system for four years and lives in the area with her husband, Stan.

LITERATURE



Cheryl Vogel teaches art at North Creek elementary School and has been with the Chelsea schools for 31 years. She and her husband Sam have three children.

MATH



Roberta Price teaches art at Bates Elementary School in Dexter. She has been with the Dexter schools for 30 years

HISTORY

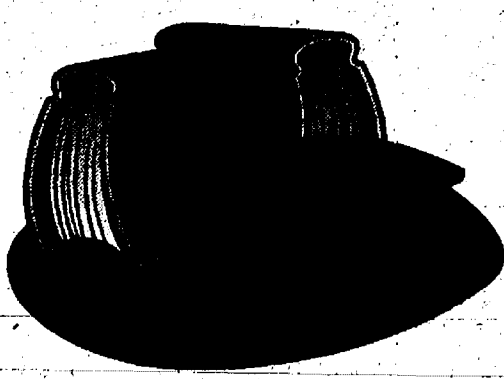

SCIENCE



Patti Rogers teaches art at Pierce Lake and 90 of her students participated in the Kids Create an Ad Contest. She has taught in Chelsea for 23 years.



Bev Yelsik has taught in Chelsea for 30 years. She now focuses on art classes at Beach, but has taught speech and drama, as well. She lives in Chelsea with her husband John.

These featured teachers had students that participated in the Kids Create An Ad Contest.



ARTS

Jill Albert  
Janet Alford  
Ann Andrasika  
Jonathan Andrews  
Mark Arrigan  
William Bainton  
Mary Baker  
Judy Bareis  
Michael Bareis  
Susan Beard  
William Beard  
James Bechtelheimer  
Margaret Benhart  
Deborah Bentley  
Krista Blomgren  
Todd Blomquist  
Debra Boham  
Nola Borders  
Bruce Boughner  
David Brinklow  
Barbara Brown  
Vincent Brumfiel  
Eric Burris  
Bradford Bush  
Alice Byrne  
John Capper  
Jill Carlson  
Stephanie Carter

Susan Carter  
Lisa Caswell  
Patrick Clarke  
Laura Cleveland  
William Coelius  
Patricia Compton  
Nancy Cooper  
Iva Corbett  
Roger Cox  
Susan Craig  
Ann Crowley  
Lynda Culver  
Charlotte Danborn  
Craig Demlow  
Julie Deppner  
Suzanne DeVries  
Henry DeYoung  
Barbara Doolittle  
Saundra Dunn  
Kim Eder  
Barbara Fisher  
Jed Fritzmeier  
Maria Frudden  
D'Ann Gietzen  
Kathleen Gilbert  
Tami Gillingham  
Karen Glover  
William Gourley

John Groesser  
Jenine Grover  
Sandra Hamilton  
Marsha Hansen  
Susan Harris  
Jennifer Hartson  
Mark Helms  
Karen Henry  
Hazel Hermosillo  
Crystal Heydlauff  
Tracy Heydlauff  
Linda Hiatt  
Anna Hicks  
Jeanne Hicks-Caselli  
Steven Hinz  
Sharon Hodgson  
Laura Holdsworth  
Deborah Holfka  
Pamela Holmes  
David Jolly  
Phil Jones  
Kristin Joyce  
Kieran Kargel  
Brian Kissman  
Gena Klink  
Corey Knight  
Regina Knudstrup  
Marie Kochan

Mary Koert  
Sandy Kutschinski  
Ronald Laczko  
Sandra Lantis  
Marta Learman  
Barbara Locks  
Andrea Maines  
Beverly Martin  
Joanne Masters  
Craig McCalla  
Laurel McDonald  
Molly McGuire  
Nancy McKinnon  
Ronald Mead  
Jean Meconi  
Kim Michalak  
Andrea Miller  
Lonnice Mitchell  
Cheryl Mizerny  
Robert Moffett  
Peggy Moore  
Mary Morgans  
Cynthia Mortensen  
Steve Moss  
Carole Murphy  
Wendy Nellis  
Beth Newman  
Lisa Nickel

James Novak  
Lexa O'Brien  
Veronica O'Brien  
James O'Shaughnessy  
Catherine Opoka  
Christopher Orlandi  
Mercedes Ott  
Beverly Peebles  
Sally Peiter  
Nathan Peters  
Martha Piper  
Sherri Plank  
David Polley  
Kathy Pollock  
Barbara Pruess  
Karen Puley  
Dawn Putnam  
Marcia Quilter  
Robin Raymond  
Sally Rendell  
Alicia Rey  
Edward Richardson  
Diane Ritter  
Robin Robinson  
Patricia Rogers  
Jeffrey Rohrer  
Rahn Rosentreter  
Janet Rossi

John Ruhlig  
Chad Scaling  
Ann Schaffner  
Mark Scheese  
Denise Schiller  
Sally Schlupe  
Marlene Segal  
Kathryn Shirmohammad  
Sarah Slater  
Ingrid Smart  
Eric Smith  
Nancy Smith  
Leonard Solomon  
Margaret Spaly  
Janet Stevens  
Lucille Stieber  
Ruth Stielstra  
Carol Strahler  
Jane Straith-Rose  
Luman Strong  
Dennis Strzyzewski  
Arlene Sullivan  
Eric Swager  
James Tallman  
Paul Terpstra  
Kathleen Thompson  
Tara Thorburn  
James Ticknor

Joseph Tinsley  
Kathy Trudell  
Sandra Turner  
Linda Turok  
Victoria Utke  
Cathy Vlcek  
Cheryl Vogel  
Amy Wagoner  
Charles Waller  
Susan Walton  
Peter Warburton  
Judith Ward  
Sally Weber  
William Wehrwein  
Wayne Welton  
William Wescott  
Gail White  
Sharon Whitmore  
JoAnn Williams  
Karen Wineland  
Loren Winn  
James Winter  
Sue Yager  
Beverly Yelsik  
Nancy Zyzelewski

## Chelsea Sponsors

Levy's & Foster's Children's  
Fashion  
100 S. Main  
Chelsea - 734-475-1606  
Levy's Books/Traver Village  
Shopping Center  
100 Plymouth  
Chelsea - 734-662-6150  
Levy's Shopping Center  
1000 Avenue  
Chelsea - 734-662-4110  
Levy's Plus  
100 S. Main  
Chelsea - 734-475-6018  
Levy's Hospital  
100 S. Main  
Chelsea - 734-475-6018  
Levy's DVM  
100 S. Main  
Chelsea - 734-475-6018

Little Professor Book Center &  
Nature's Expressions  
1250 S. Main  
Chelsea - 734-433-BOOK or  
734-475-2665  
Thompson's Pizzeria  
20700 Old US 12  
Chelsea - 734-475-7605  
Chelsea Animal Hospital  
Paula C. Rode, DVM  
Lynn M. Harshbarger, DVM  
1475 S. Main  
Chelsea - 734-475-0615  
Chelsea Lanes  
1180 S. Main  
Chelsea - 734-475-8141  
Palmer Ford Mercury in Chelsea  
222 S. Main  
Chelsea - 734-475-1301  
Norm's Body Shop  
19917 Waterloo Road  
Chelsea - 734-475-8384  
McCalla's Feed Service, Inc.  
12875 Old US 12  
Chelsea - 734-475-8153  
Liberty Title Company  
1290 S. Main Street - Suite B  
Chelsea - 734-475-6550

Hicks Cleaners  
1060 S. Main  
Chelsea - 734-475-8855  
In Chelsea Hair Design  
106 W. Middle Street  
Chelsea - 734-475-5959  
Chelsea Pharmacy  
1050 S. Main St.  
Chelsea Shopping Center  
Chelsea - 734-475-1188  
MTF Secretarial Services  
124 Wilkinson - Suite #1  
Chelsea - 734-475-1547  
Staffan-Mitchell Funeral Home,  
Inc.  
124 Park Street  
Chelsea - 734-475-1444  
Huron Camera  
1090 S. Main St.  
Chelsea - 734-475-1023  
Chelsea State Bank  
305 S. Main  
1010 S. Main  
Chelsea - 734-475-1355

Dr. Richard Howlin PHD  
775 S. Main  
Chelsea - 734-475-6070  
R.D. Kleinschmidt, Inc.  
Building and Construction  
19860 Sharon Valley  
Manchester - 734-428-8836  
Sally Kelley Real Estate  
Sally Kelley  
6617 Esch Rd.  
Manchester - 734-428-9778  
Law Offices of Susan Zale  
114 N. Main - Suite #10  
Chelsea - 734-475-5777  
Specialist in Orthodontics  
Raymond P. Howe, DDS, MS  
Offices in Chelsea, Dexter &  
Saline - 734-475-2260  
Chelsea Pediatric Center  
1513 S. Main St.  
Chelsea - 734-475-9175  
Mary H. Westhoff, MD  
Brian J. Kennedy, MD  
Shelley E. Kim, MD  
New Patients Welcome  
Newborns to Young Adults

Gigi's Flowers  
103 N. Main St.  
Chelsea - 734-475-3040  
1-800-765-4402  
Chelsea Plank Flooring  
Manufactured by Frame  
Hardwoods, Inc.  
740 W. Industrial Drive  
Chelsea - 734-433-1023  
Mary Elizabeth Moensen DDS,  
MS, PC  
Specialist in Orthodontics for  
Children & Adults  
7300 Dexter-Ann Arbor Rd. -  
Suite 100  
Dexter - 734-426-5220  
Silver Maples of Chelsea  
Senior Retirement  
Community  
100 Silver Maples Drive  
Chelsea - 734-475-4111  
Dr. Lori Stack MD  
Saline Obstetrics and Gynecology  
155 Keveling Drive  
Saline - 734-944-3440



# AccuWeather® FORECAST

## 7-DAY FORECAST FOR WASHTENAW COUNTY

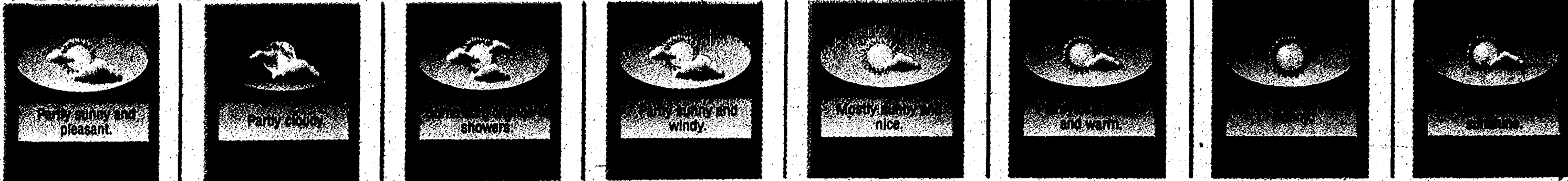

### REGIONAL ROUNDUP

City	Thursday Hi Lo W	Friday Hi Lo W	Saturday Hi Lo W	Sunday Hi Lo W
Ann Arbor	70 48 pc	71 49 pc	68 51 pc	75 58 c
Battle Creek	71 48 pc	71 50 pc	72 52 s	78 66 sh
Calhoun	72 51 pc	72 51 pc	73 65 s	77 67 c
Dearborn	70 52 pc	72 53 pc	74 55 pc	73 54 c
Detroit	70 54 pc	72 56 pc	78 58 pc	72 52 c
Grand Rapids	68 48 pc	68 50 pc	72 54 s	76 58 c
Holland	68 48 pc	68 50 pc	70 54 s	74 56 sh
Jackson	71 47 pc	71 48 pc	72 51 pc	79 57 sh
Kalamazoo	70 48 pc	70 51 pc	74 55 s	77 60 c
Lansing	70 48 pc	70 47 pc	71 50 s	75 56 sh
Livonia	70 49 pc	71 50 pc	68 52 pc	75 57 c
Midland	69 45 pc	69 47 pc	68 52 s	76 55 c
Muskegon	64 46 pc	68 48 pc	68 52 s	72 55 sh
Oakland	70 46 pc	70 47 pc	68 52 pc	77 66 c
Pontiac	70 48 pc	71 49 pc	68 51 pc	74 58 sh
Port Huron	68 46 pc	67 47 pc	68 50 pc	73 54 c
Sturgis	72 50 pc	72 53 pc	74 55 s	79 58 c
Toronto	58 40 pc	62 40 pc	58 50 pc	75 53 c
Traverse City	65 43 pc	67 45 pc	69 50 s	74 51 sh
Warren	70 52 pc	72 53 pc	73 55 pc	73 54 c
Waukegan	68 46 pc	67 47 pc	71 55 s	72 54 sh

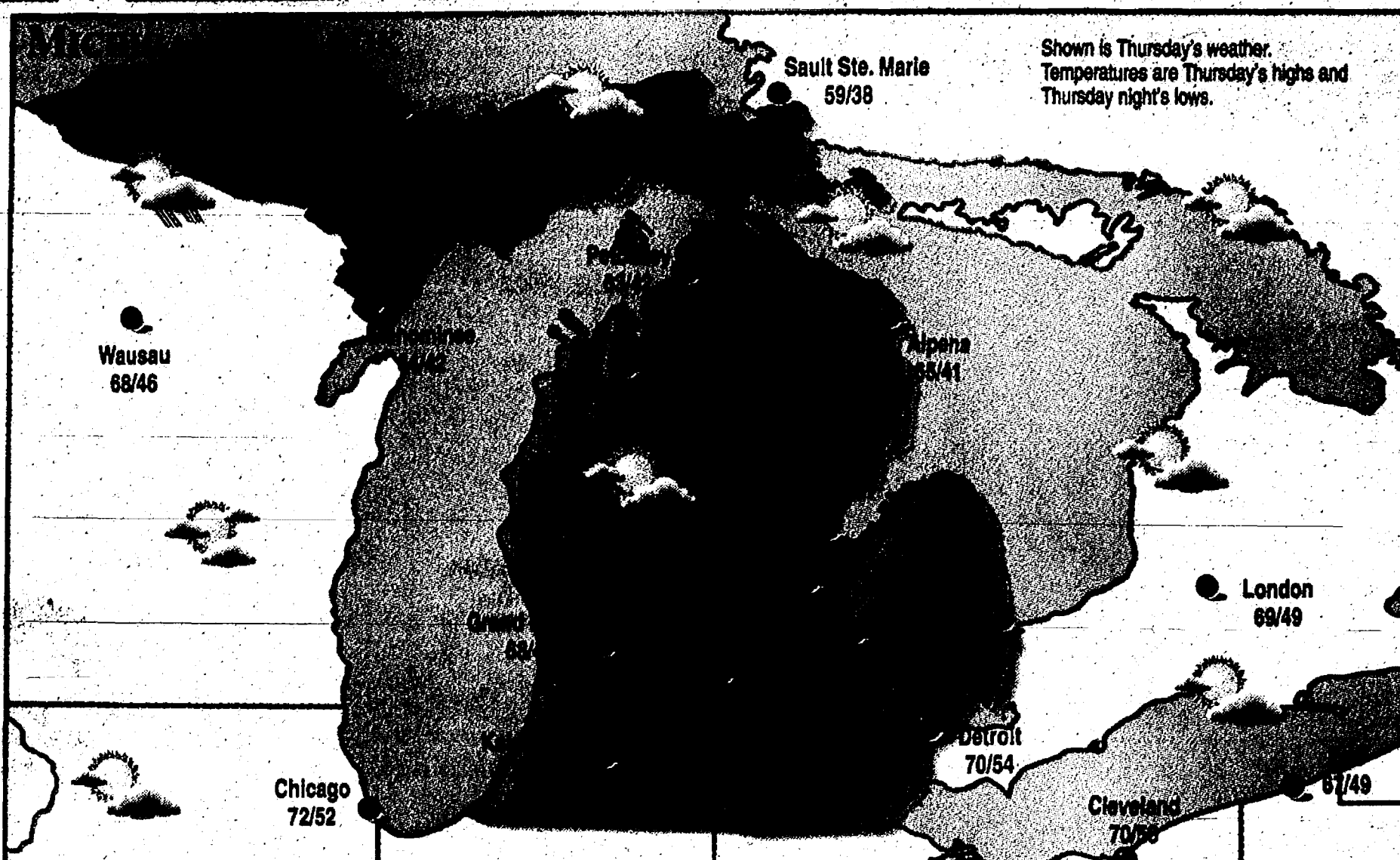

### REAL FEEL™

A composite of the effects of temperature, wind, humidity, sunshine intensity, cloudiness, precipitation, and elevation on the human body.

Noon Friday	79°
Noon Saturday	78°
Noon Sunday	81°
Noon Tuesday	81°

### UV INDEX THUR.

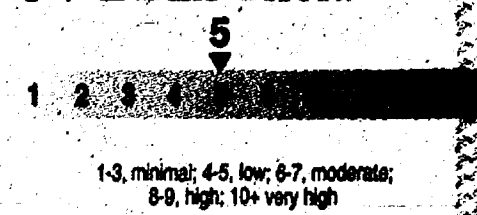

Saturday	5 low
Monday	7 moderate
Wednesday	6 moderate

### SUNRISE/SUNSET

Sunset Friday	8:46 p.m.
Sunset Saturday	8:47 p.m.
Sunset Sunday	8:48 p.m.

### MOON PHASES

First	Full	Last	New
May 10	May 18	May 26	June 2
Moonset Thursday	3:13 a.m.		
Moonset Friday	3:47 a.m.		
Moonset Saturday	4:18 a.m.		
Moonset Sunday	4:46 a.m.		

All maps, forecasts and data provided by AccuWeather, Inc. ©2000



### NATIONAL ROUNDUP

City	Thursday Hi Lo W	Friday Hi Lo W	Saturday Hi Lo W	Sunday Hi Lo W
Abilene	96 68 pc	92 64 pc	88 62 s	84 60 c
Albuquerque	90 58 s	85 54 s	84 52 pc	82 48 pc
Anchorage	84 48 pc	80 44 pc	81 45 pc	77 41 pc
Bismarck	68 48 sh	58 44 pc	68 48 s	66 40 c
Boise	60 38 s	59 40 pc	65 42 pc	69 44 sh
Casper	72 40 s	64 38 pc	68 42 s	60 38 c
Cedar Rapids	74 53 pc	72 57 sh	75 56 s	77 58 c
Cheney	71 43 c	61 38 c	68 42 s	62 39 c
Colorado Springs	78 48 s	67 42 pc	71 45 s	67 39 c
Columbia	80 62 pc	83 60 pc	80 58 pc	81 59 pc
Dallas	96 70 t	90 68 t	86 65 s	84 65 c
Denver	82 46 pc	74 48 c	72 50 c	76 46 pc
Des Moines	80 60 pc	82 62 pc	78 58 pc	76 58 pc
Eugene	54 40 s	59 44 s	64 45 pc	67 45 sh
Fresno	74 50 pc	74 48 pc	78 50 pc	78 54 pc
Grand Junction	79 48 c	68 46 pc	73 45 pc	72 45 c
Great Falls	54 38 pc	51 35 s	60 41 pc	60 32 c
Greeley	77 46 c	65 42 c	72 46 s	67 41 c
Houston	80 72 pc	82 70 pc	86 68 t	88 70 c
Kansas City	84 60 c	76 58 c	79 64 s	75 60 sh
Las Vegas	84 60 c	76 58 c	79 64 s	75 60 sh
Miami	86 74 pc	86 74 pc	88 76 pc	87 69 c

City	Thursday Hi Lo W	Friday Hi Lo W	Saturday Hi Lo W	Sunday Hi Lo W
Minneapolis	72 48 sh	68 46 pc	70 50 s	72 62 c
Mobile	65 45 s	57 43 s	70 47 s	64 34 c
Omaha	81 65 pc	76 55 pc	78 58 pc	77 59 pc
Phoenix	100 72 s	98 68 s	98 68 s	96 64 s
Pierre	68 48 sh	65 48 pc	72 52 s	70 48 c
Portland	58 44 sh	58 46 sh	58 46 sh	62 48 pc
Rapid City	63 45 s	63 48 pc	68 46 s	66 37 c
Salt Lake City	66 45 pc	61 42 pc	63 44 pc	68 41 sh
San Angelo	93 67 t	95 63 t	96 61 s	87 61 c
San Antonio	98 74 s	98 72 pc	94 68 c	88 70 c
San Francisco	58 48 pc	60 50 pc	62 50 pc	62 50 pc
Santa Fe	68 48 s	62 48 s	60 46 pc	62 48 s
Tucson	88 66 s	84 56 s	80 46 pc	81 46 pc
Spokane	59 41 s	61 40 pc	64 41 pc	67 41 sh
Springfield	78 58 pc	80 60 pc	78 59 s	78 62 c
St. Paul	73 48 sh	67 51 pc	70 52 s	72 54 c
Tucson	88 66 s	84 56 s	80 46 pc	81 46 pc
Yellowstone	55 36 pc	49 32 pc	60 37 pc	59 26 sh

Weather (w): s-sunny, pc-partly cloudy, c-cloudy, sh-showers, t-thunderstorms, r-rain, sf-snow flurries, sn-snow, l-ice.

# UNDERWOOD

## YOUR FACTORY DIRECT DEALER

### CHEVY S-10 EXTENDED CAB

~ AVAILABLE NOW!

AM/FM Stereo w/CD • Air • Aluminum Wheels • Floor Mats • 5-Speed Manual • 4-Cylinder • Stk. #00C382

**\$1999<sup>00</sup>**

### 2000 CHEVY CAVALIER Z24

Loaded, Automatic, Power Windows/Locks/Mirrors, Aluminum Wheels, 2.4 DOHC 4-cyl.

**\$2399<sup>00</sup>**

### PONTIAC - DRIVING EXCITEMENT

### 2000 BONNEVILLE SE SEDAN

3.8L 3600 Series II V-6, 4-Speed, Auto, 16" 5-Spoke Aluminum PF5 Wheels, T43 Spoiler, Rear Deck Lid, Power Windows/Locks, Stk. #00P170.

**\$3229<sup>00</sup>**

### 2000 GRAND AM GT

9% 2-DOOR OR 4-DOOR

**\$2299<sup>00</sup>**

### 2000 BUICK CENTURY

3.1L V-6 Engine, Auto, Air w/Dual Climate Control, Aluminum Wheels, Steering Radio Controls, Keyless Entry, Power Driver Seat.

**\$2599<sup>00</sup>**

### '95 FORD WINDSTAR MINIVAN

Auto, air, cruise, tilt, p.windows, V-6 engine, Stk. #00XKC218A.

**\$6,200/\$140/mo.**

### '92 BUICK LeSABRE LIMITED

Auto, air, cruise, tilt, p.windows, p.locks, p.seat, V-6 engine, clean, Stk. #00B78A.

**\$6,200/\$159/mo.**

### '96 CHEVY CAVALIER

5-speed, air, stereo, cassette, 2-door, Stk. #00XP165A.

**\$5,500/\$123/mo.**

### '98 FORD F150 P/UP SUPERCAB XLT

Air, cruise, tilt, p.windows, p.locks, Stk. #00C234B.

**\$16,500/\$313/mo.**

### '98 CHEVY LUMINA

Air, cruise, tilt, p.locks, stereo, 4-door, V-6 engine, low miles, Stk. #0041A.

**\$9,700/\$184/mo.**

### '94 PONTIAC GRAND AM GT

Auto, air, cruise, tilt, p.windows, p.locks, stereo, 4-door, V-6 engine, Stk. #00C89B.

**\$6,100/\$153/mo.**

### '96 CHEVY CAVALIER

5-speed, stereo, cassette, 2-door, 4-cylinder engine, Stk. #00XP48A.

**\$6,300/\$141/mo.**

# UNDERWOOD

CORNER OF US-12 & M-52 • CLINTON

TOLL FREE **1-800-456-4181** OPEN MON-FRI 8-8 SATURDAY 8-5

Payments and price do not include state fees or license. Payments may vary due to credit history. Interest rate and months may vary due to year of vehicle.

UNDERWOOD GM Credit Advantage

## PRE-APPROVAL HOTLINE

HASSLE-FREE / SAVE TIME / 24 HOURS / NO PRESSURE / NO COST

PRE-QUALIFY FOR A CAR LOAN BY TOUCHTONE PHONE

**800-445-0669**

TOTALLY CONFIDENTIAL



# AUTO-Drive-Away SWEEPSTAKES



Dexter Chevrolet's crew enjoys the small town atmosphere and giving each customer special attention.

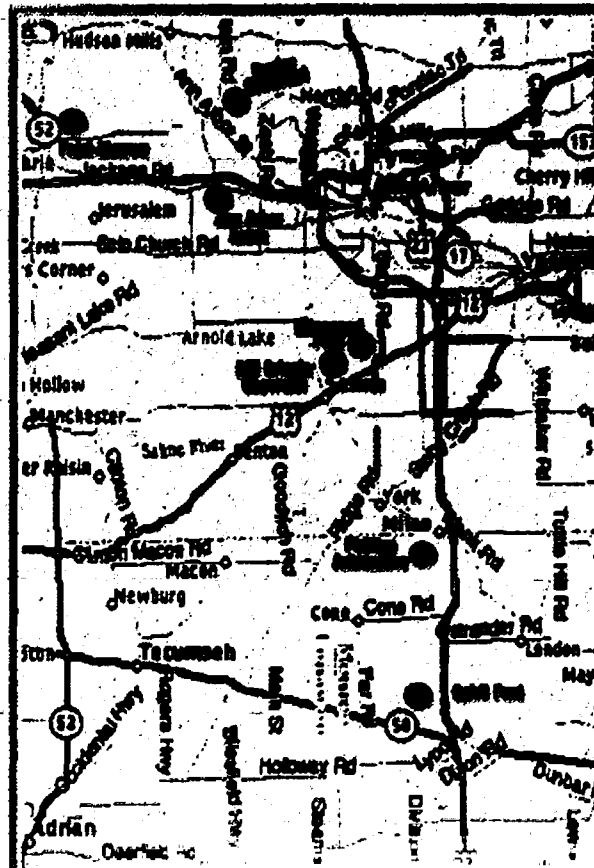

Visit any of these participating auto dealers and deposit this coupon. Each week a participating dealer will draw a winner. One winner will be drawn at each participating auto dealer for a free oil change, tire rotation or front-end alignment up to \$30 value.

Your entry also provides you an opportunity to win a Grand Prize of \$5,000 credit toward the purchase or lease of a new vehicle from one of the participating dealers. This credit may not be used toward previously purchased or leased vehicle.

No purchase necessary to enter this contest. Employees and relatives of Heritage Newspapers or Heritage Media and participating dealers are not eligible. All prizes must be claimed by June 30, 2000. All taxes, licensing, insurance and vehicle registration fees or other fees are the responsibility of the winner. Must be licensed driver, 18 years or older to enter and win. Winner must be able to provide proof of ability to finance the balance of the purchase price of the vehicle.

Name \_\_\_\_\_

Address \_\_\_\_\_

City/State/Zip Code \_\_\_\_\_

Area Code/Phone \_\_\_\_\_

Dexter Chevrolet is just one of the dealerships that has a small town atmosphere, a phenomenal sales manager and a service manager who doesn't think is at all. They are on being one of the best dealers in customer service with sales and service," and they still have that small town atmosphere. We can give you the attention that you deserve. Dan Clark and Daniel Landry purchased the dealership in December 1999. They have been in the business since 1962.

"We've quadrupled our sales—we probably sold about 800 vehicles—600 of them new—last year," Landry says.

Among the inventory on the "strictly Chevy" lot are everything from the Tahoe to the Silverado to the Corvette to the compact Metro and Prism.

"We also do specialty vehicles," says Landry. "We can lift them or lower them."

The "Bad Bowtie" Collection is one of the exclusive specialty lines available at Dexter Chevrolet. The dealership's service department—featuring

tomizes trucks and cars to meet the individual need or desire of the customer. In fact, Landry drives a Bad Bowtie himself as a way to promote the service.

"It gets a lot of attention," says Landry, who makes the trek to Dexter from the Dearborn area each day. "We have a lot of people looking at them."

The dealership also boasts a state-of-the-art body shop with loaners available for repairs and warranty work. The service department has a quick oil change facility and the area has been "designed to fit all of our customer needs," Landry says.

The dealership, which includes sales

high marks from their customers. Landry also serves as new and used car manager, while Tim Clark is the assistant service manager.

"We have one of the highest ratings for customer satisfaction in both sales and service among Chevrolet dealerships," he says. "And, we have one of Washtenaw County's largest inventories of Chevrolet vehicles."

Landry says that one of the things he enjoys most about coming to work each day is the "family feel."

"This is a small-town dealership where people come in and everyone remembers them," he smiles. "I like that. And I think our customers like



## CHEVROLET

### SPRING BREAK PRICE EVENT

**BRAND NEW 2000**  
LAKOTA  
\$16,999/mo.\*



**BRAND NEW 2000**  
4X4 SILVERADO  
\$239/mo.\*



**BRAND NEW 2000**  
4DR BLAZER  
\$289/mo.\*



**BRAND NEW 2000**  
9-10 EXTENDED CAB  
\$179/mo.\*



**NEW BRAND NEW 2000**  
SUBURBAN LT 4X4  
\$549/mo.\*



**BRAND NEW 2000**  
SILVERADO  
\$167/mo.\*



**GM EMPLOYEES SAVE EVEN MORE!**

## USED CARS & TRUCKS

1999 Malibu  
\$11,995  
P358



1999 Chevy XZ Cab 4x4  
\$18,995  
P358



1999 910 Reg Cab  
\$9,995  
P358



1999 Astro GLS  
\$16,995  
P358



1999 Corolla  
\$8,995  
P316A



1999 Intrigue GL  
\$13,995  
P352





## WE'LL BE THERE

**734-622-4924**  
**734-426-4677**

George Lighty  
Sales Manager

Rodney White  
Sales & Leasing

Frank Miller  
Sales & Leasing

Rob Berger  
Sales & Leasing

All Types of past credit problems are OK!

**1-800-764-8886**

**24 hour Pre-approval Hotline**

Open Late  
Tues., Wed., Fri. 9am-6pm  
Mon. & Thurs. 9am-9pm  
Sat. 10am-4pm

All prices are plus tax and fees all rebates to dealer not compatible with any prior sales

Brian Compton  
Asst. Sales

Alan Rothstein  
Alt. Finance

Jim Marshall  
Business Manager

**FREE-SAFETY INSPECTION**  
Includes checking brakes, belts, cooling, tires, hoses, suspension, transmission, exhaust, etc.  
**NO PURCHASE NECESSARY**  
**ONE COUPON PER HOUSEHOLD**  
Good only at Dexter Chevrolet • Offer expires 5-31-00

**OIL CHANGE**  
**\$9.95 + tax**  
Good only at Dexter Chevrolet  
Offer expires 5-31-00  
One coupon per household • 5 of. max.

**FREE Body Shop**  
**Loaner on All Estimates over \$500**  
Exp. 5/31/00





# FAIST MORROW

BUICK • OLDSMOBILE • CHEVROLET • CHEVY TRUCKS

~NEW & USED~



## 2000 SILVERADO EXTENDED CAB 4X4

Stock #5504

"CHEVY TRUCKS, THE  
MOST DEPENDABLE  
LONGEST LASTING  
TRUCKS ON THE  
ROAD."



Lease **\$399<sup>67</sup>/mo.\***

Autotrac, aluminum wheels, Vortec 5300, white outline tires, AM/FM stereo CD, power locks & windows, keyless entry & more



## 2000 SUBURBAN 4X4

Stock #5508

"CHEVY TRUCKS, THE  
MOST DEPENDABLE  
LONGEST LASTING  
TRUCKS ON THE  
ROAD."

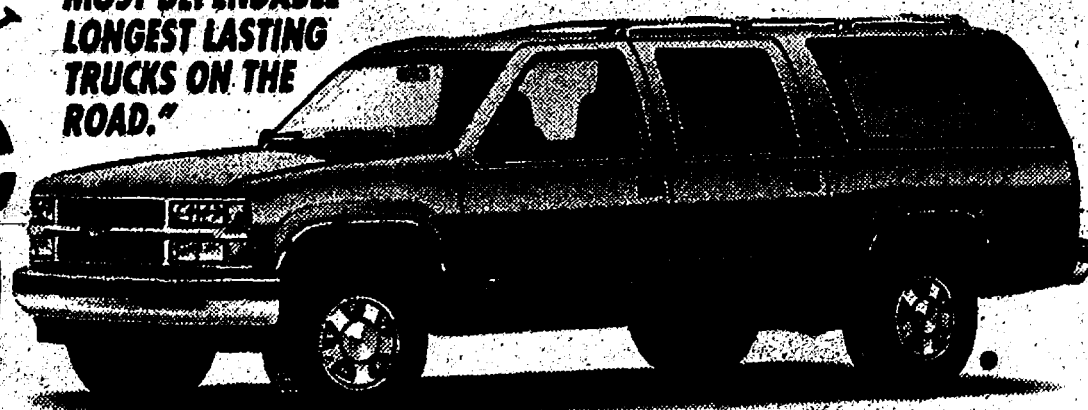

Lease **\$497<sup>01</sup>/mo.\***

Running boards, liftgate, Vortec 5300, trailer pkg., AM/FM stereo CD, 9 speaker system, keyless entry, front & rear A/C & heat, aluminum wheels & more.

## 2000 MONTE CARLO LS

Stock #5327

Lease **\$327<sup>19</sup>/mo.\***

Power seat, power windows, power locks, stg. wheel, radio control, AM/FM stereo w/CD & cassette, driver info system, keyless entry, alum. wheels & more

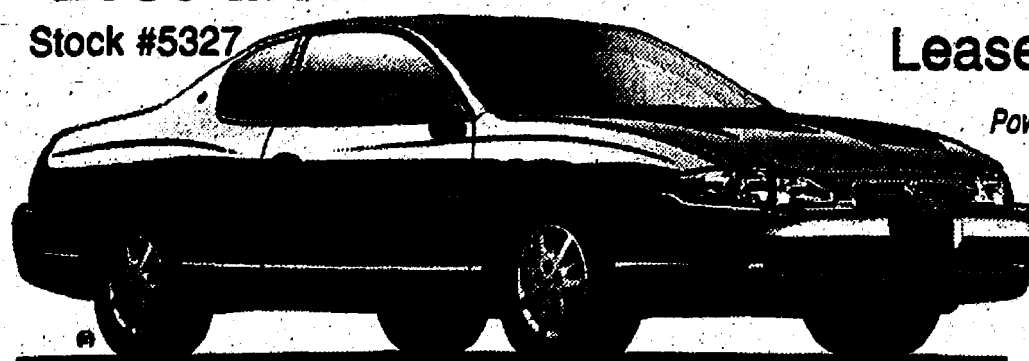

"GENUINE CHEVROLET"

## 2000 IMPALA LS

Stock #5459

Lease **\$376<sup>41</sup>/mo.\***

Power seats rt. & left, power locks, power windows, driver info system, alarm & much more.



"GENUINE CHEVROLET"

### ★ CHELSEA

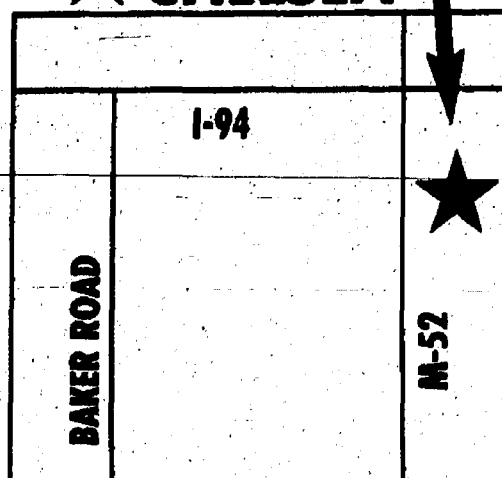

1500 S. Main (M-52)

1/4 Mile North of I-94

## CHELSEA

only 15 minutes west of Ann Arbor

(734) **475-8663**

M & Th 8-8, T, W, F 8-6, Sat. 9-2

1999 Chevrolet S-10 Pickup, 3 dr., sport side, V6, pewter, 5,600 miles	.....\$17,900
1999 Buick Park Ave., dark blue, gray leather, 8,600 miles	.....\$24,900
1999 Chevrolet Lumina, 13,600 miles,	.....\$13,900
1999 Chevrolet Blazer, LS pkg., 4x4, 20,500 miles	.....\$19,900
1998 Chevrolet Tahoe, LT pkg., black with leather	.....\$26,500
1998 Dodge Ram 150, quad cab, 2x2, 30,700 miles,	.....\$18,500
1996 Chevrolet 3/4 ton, V8 350, 40,000 miles,	.....\$14,900
1998 Buick Regal G/S, white, sunroof, leather, 33,500 miles	.....\$16,900
1991 Park Avenue	.....\$6,495
1999 Silhouette GLS, 19,000 miles	.....\$19,500
1997 Ford F150 Conversion Van, V8, TV, leather green, 60,000 miles	.....\$15,900

\*Based on 36 month lease with 12,000 miles per year. Including rebates, tax, title, & plates additional.

Large enough to serve you...small enough to know you

# BILL CRISPIN



WE'LL BE THERE™

# 0.9%

Financing up to 36 months\*  
**SMART LEASE SPECIALS**

### 2000 S-10

#### EXTENDED CAB 4X4 PICKUP

4300 V-6 automatic, air conditioner, cruise control, tilt wheel, AM/FM stereo CD, 3rd door, deep tinted glass, white-lettered tires, aluminum wheels, auxiliary floor mats. Black w/graphite interior. Stock #10110



36 MONTH LEASE	\$246 <sup>13</sup> **	\$215 <sup>16</sup> ***
Cash Due at Lease Signing	\$1614 <sup>00</sup>	\$1557 <sup>07</sup>

### 2000 TRACKER 4X4

4 door, 2.0 liter engine, automatic, air cond., power windows, locks, mirrors, rear window wiper washer, anti-lock brakes, cruise control, tilt wheel, aluminum wheels, AM/FM stereo CD, luggage carrier, black w/gray cloth interior. Stock #10106



36 MONTH LEASE	\$234 <sup>76</sup> **	\$198 <sup>80</sup> ***
Cash Due at Lease Signing	\$1076 <sup>04</sup>	\$1616 <sup>07</sup>

### 2000 CURRENT

#### GENERATION TAHOE LIMITED

4 door, 5700 V-8, automatic, front & rear air conditioning, full power, keyless entry, rear defroster, unique wheels, locking differential, AM/FM CD & cassette, electric mirrors, special ground effects, custom leather seating, black with gray leather interior. Stock #9817



36 MONTH LEASE	\$377 <sup>93</sup> **	\$328 <sup>84</sup> ***
Cash Due at Lease Signing	\$1,804 <sup>07</sup>	\$1,777 <sup>00</sup>

WASHTENAW  
COUNTY'S LARGEST VOLUME  
CHEVROLET DEALER

OVER 400  
CARS & TRUCKS  
IN STOCK!

REBATES UP TO  
**\$2500** 1 ton cab & chassis model.

BILL CRISPIN CHEVROLET IS THE HOME OF THE

No. 1 Sharpest of Them All!

**DEAL WRITERS!**

Genuine Chevrolet

MICHIGAN AVE. NEAR STATE ST. ANN ARBOR/SALINE

**665-2532 • 429-9481**

\*Venture and Malibu models up to 36 mos. \*\* 36 Month Lease, 36,000 mile limit. 20¢ per mile over limit. \$1,000 cash down payment plus tax, title, license. Plus first month's payment, security deposit rounded to next \$25 increment. Lessee has no obligation to purchase at lease end, but may do so for residual value plus \$500. To get total of payments multiply payment times number of payments in lease. \*\*\*With additional General Motors GMS Plan.





### 2000 Acura Integra LS

Model # DC435YMBN

CL's & TV's  
IN STOCK FOR  
IMMEDIATE  
DELIVERY!

ASK ABOUT  
COLLEGE GRAD  
PROGRAM

**\$169/mo.\*\*** \$2,819 total due at signing.

\*\*36 months, 36,000 mile lease. Lease payments + tax, title & plate.  
\*Plus destination, taxes, title, & plate

### 2000 Acura 3.5 RL

Model # KA965YJTW



**\$469/mo.\***

\$3,475 due  
at signing  
\*39 months, 39,000  
mile lease. Lease  
payments + tax, title  
& plate

### 2001 3.2 CL Premium

YOU WILL BE SUPRISED HOW AFFORDABLE A  
2001 CAN BE!



**\$27,980\***

Sport shift, 6 disc  
CD, memory seats  
\*Plus destination,  
taxes, title, & plate

Model #  
YA4241FNN

All Leases/Finance on Approved Credit

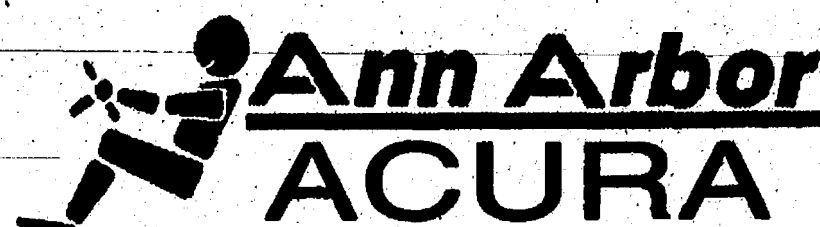

3975 Jackson Ave., Ann Arbor  
**734/663-7770**



### 2000 Galant ES



**\$249 + tax**

air, auto, power sunroof, power windows  
48 months, 10,000 miles per year. \$594 + plates  
due at lease signing.

### 2000 Eclipse GS

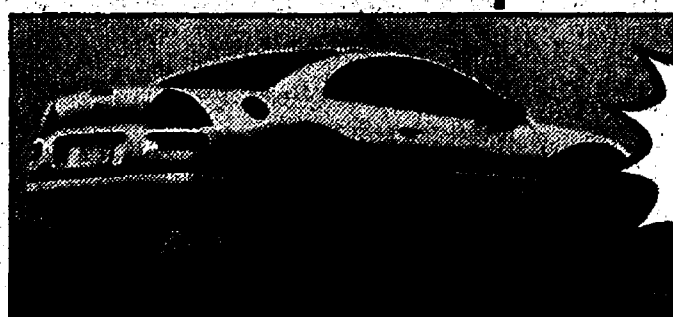

**\$259 + tax** air, power sunroof, CD player & more  
Due to the nature of this sale, no locates please. Sale prices valid for stock  
on hand. O.A.C. on approved credit, \*48 month, 10,000 miles per year.  
\$600 due at signing. Includes 1st months and security deposit, plus plates  
& title. In stock.

### 2000 Montero Sport LS 4 WD



**\$299 + tax**

air, auto, power windows, alarm, preferred pkg.

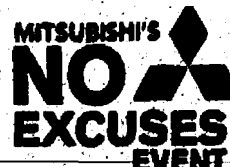

1.9% APR FINANCING FOR 5 YEARS  
60 MONTHLY PAYMENTS OF \$17.42 PER \$1,000 FINANCED AT 1.9% APR



3975 Jackson Ave., Ann Arbor  
**734/663-7770**



### 2000 Accent 3-Door



**\$8,934\* AFTER \$500 CASH BACK**

AM/FM stereo cassette radio, power-assisted steering, dual  
airbags, 5-mph bumpers, reinforced side impact protection

### 2000 Elantra GLS



**\$11,484\* AFTER \$750 CASH BACK**

Air conditioning, AM/FM stereo cassette radio, power win-  
dows, mirrors and door locks, power-assisted steering, dual  
airbags, tilt steering wheel

### 2000

### Sonata



**\$15,934\* AND 0.9% APR FINANCING\*\***

With automatic transmission. Includes front and side airbags,  
air conditioning, AM/FM stereo cassette radio, power win-  
dows, mirrors and door locks, 15" alloy wheels, power-assisted  
steering, cruise control

AMERICA'S BEST WARRANTY  
Hyundai Advantage

10 Year 100,000 Mile Powertrain Protection  
5 Year 60,000 Mile Bumper-to-Bumper Coverage  
5 Year Unlimited Miles 24-Hr Roadside Assistance

See dealer for limited warranty details. \*MSRP's  
include limited-time factory rebate (Accent \$500;  
Elantra: \$750; Tiburon: \$500) and freight;  
exclude taxes, title, license and options. Dealer  
price may vary. \*\*Special limited-time financing  
rates for HAFG qualified buyers on approved  
credit. 0.9% APR financing on new Sonatas avail-  
able on short-term contracts. Other special  
financing rates available for other contracts.  
Safety belts should always be worn. See dealer  
for details. Consumers Digest Nov/Dec '99.



3975 Jackson Ave., Ann Arbor  
**734/663-7770**

# CELEBRATION!

ADMIT ONE  
TO OUR NEW  
LOCATION!

Here's your ticket to great savings at our  
**NEW LOCATION.**

You'll find the car or truck you've been  
looking for at prices  
so low, you'll be celebrating too!

**199/mo.**  
\$221/mo.  
\$159/mo.  
\$179/mo.  
\$239/mo.  
\$259/mo.  
\$229/mo.  
\$249/mo.

#N1180

#C1289

#B1220

#L1338

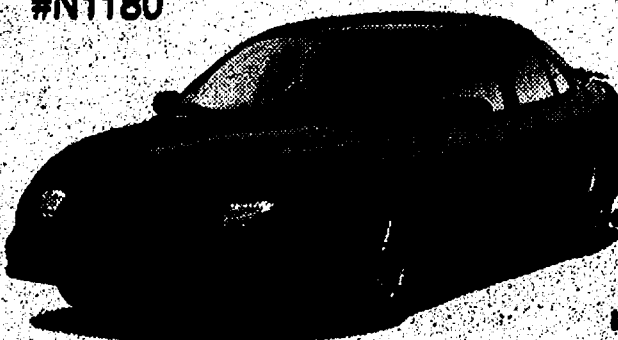

Leases are 36 months, 36,000 miles, 20¢ extra a mile excess penalty charge, plus tax, title, registration, all assume lease loyalty.

**Phillips**  
AUTOMOTIVE GROUP



1250 Dexter Street, Milan  
Only 8 miles south of I-94 on US-23  
Call **734-439-3500**  
or toll free 888-486-7742  
www.phillipspontiac.com





# THE BASES ARE LOADED

...AND SO ARE THESE

ATTENTION:  
Ford Employees &  
Eligible Family  
Members. This sale  
is for YOU!

# GRAND SLAM SALE DAYS

0 DOWN  
PAYMENTS!

2000 Explorer  
4 Dr. 4x4

24 Month Lease • 0 DOWN

\$290\*

EXPLORER RENEWAL

\$247\*

24 Month Lease  
0 DOWN



1.0 liter, trailer towing, tilt, speed control, remote entry, privacy glass, cassette/CD player, step bar, fog lamps, chrome wheels. Stk.#1780

2000 F-150 XLT Super Cab

\$221\*

24 Month Lease  
Total Due \$563  
0 DOWN



Power window & locks, tilt, speed control, captain chairs, A/C, AM/FM CD, sliding window. Stk.#1732

at  
**Spirit Ford INC.**

2000 Taurus SE

36 Month Lease • Total Due \$623 • 0 DOWN

\$254\*

TAURUS RENEWAL \$224\*

36 Month Lease  
Total Due \$377 • 0 DOWN

FULL TANK OF GAS WITH  
EVERY PURCHASE!

\*Plus tax, title. Rebate to dealer where applicable. \*\*Closed end non-maintenance lease w/12,000 miles/year allowed. 15¢/mile excess penalty. Lessee has option to purchase the vehicle at lease end at a price to be negotiated w/dealer at lease inception. However lessee has no obligation to purchase this vehicle at lease end. Lessee is responsible for excessive wear and tear.



Power windows & locks, floor mats, speed control, power drivers seat, AM/FM cassette, A/C. Stk.#1848

2000 Windstar

\$268\*

36 Month Lease  
Total Due \$893  
0 DOWN



7 passenger, floor mats, power mirrors, windows & locks, roof rack, rear A/C, rear heat, comfort group, AM/FM cassette, stk.#1775

2000 Focus

\$217\*

36 Month Lease  
Total Due \$499  
0 DOWN



auto, remote entry, power locks, floor mats, A/C, power steering, power brakes. Stk.#1534

2000 Ranger XLT  
Supercab

Auto, AM/FM cassette CD, speed control, tilt wheel, remote entry, power windows & locks, sliding window, flareside box. Stk.#1768

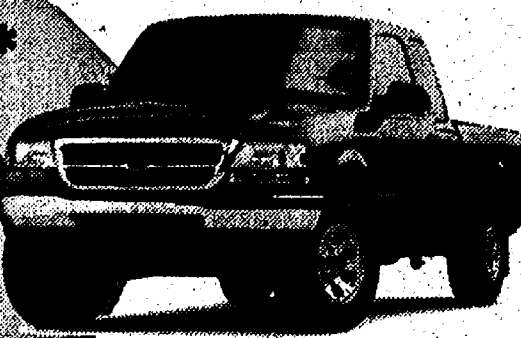

\$181\*

24 Month Lease  
Total Due \$470  
0 DOWN

Southeastern  
Michigan's  
Fastest  
Growing Ford  
Dealership

**Spirit Ford INC.**

DRIVE ONE HOME TODAY!

US-23 & M-50 JUNCTION  
DUNDEE, MICHIGAN

734-529-5521 Toll Free (877)88-SPRIT  
OPEN  
Mon. & Thurs. 9-8 • Tues, Wed., & Fri. 9-6 • Saturday 9-3

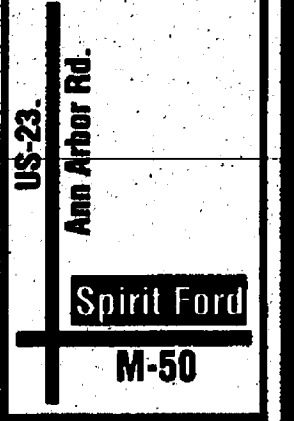

Just 5  
minutes south  
of Briarwood  
Mall

THE  
NEW

# BRIARWOOD



120 USED  
VEHICLES IN  
STOCK AT OUR  
MAIN  
LOCATION!

COUPON  
MANAGER'S SPECIAL

\$17.95

OIL & FILTER CHANGE

Service includes up to 5 qts. of Motorcraft oil and new Motorcraft oil filter. Diesel vehicles may be extra. Taxes Extra. No appt. necessary. 8:00 a.m.-4:30 p.m. M-F



Seniors (55 & older) can  
purchase any new vehicle for

# 1%

OVER DEALER INVOICE!  
SENIORS

Bring in your Ford, Lincoln or Mercury  
Car or light duty truck for a quick  
Oil Change & 20 point inspection.

# \$9.95

Expires 5/31/00

2000 D'ELEGANT CONVERSION VAN

Stk. #Y0788

\$20,633\*

4.9%  
APR available  
up to

\$2000  
Factory Rebate



\$299 24 MONTH LEASE  
\*\*\*\$1,974 Due at Lease Inception.  
Attn: Current Ford Lessees

2000 EXPLORER XLS 4X4

Stk. #Y1997

\$23,044\*

3.9%  
APR available  
up to

\$2000  
Factory Rebate



\$225 24 MONTH LEASE  
\*\*\*\$1,475 Due at Lease Inception.  
Attn: Current Ford Lessees

2000 WINDSTAR

Stk. #Y1296

\$17,814\*

0.9%  
APR available  
up to

\$2000  
Factory Rebate



\$220 24 MONTH LEASE  
\*\*\*\$1,466 Due at Lease Inception.  
Attn: Current Ford Lessees

2000 F-150 XLT

Stk. #Y0230

\$14,714\*

3.9%  
APR available  
up to

\$1500  
Factory Rebate



\$148 24 MONTH LEASE  
\*\*\*\$1,174 Due at Lease Inception.  
Attn: Current Ford Lessees

2001 EXPLORER SPORT

Stk. #10051

\$20,844\*

6.9%  
APR available  
up to

\$500  
Factory Rebate



\$223 24 MONTH LEASE  
\*\*\*\$1,475 Due at Lease Inception.  
Attn: Current Ford Lessees

2000 FOCUS ZX3

Stk. #Y2409

\$11,870\*

4.9%  
APR available  
up to

\$500  
Factory Rebate



\$175 24 MONTH LEASE  
\*\*\*\$1,375 Due at Lease Inception.  
Attn: Current Ford Lessees

2000 RANGER XLT

Stk. #Y1708

\$10,836\*

3.9%  
APR available  
up to

\$1500  
Factory Rebate

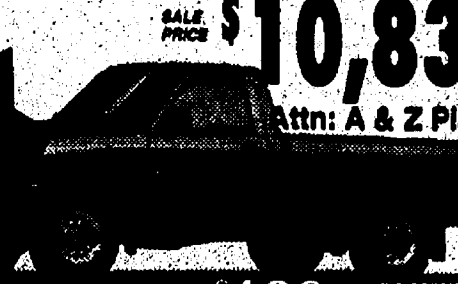

\$129 24 MONTH LEASE  
\*\*\*\$1,584 Due at Lease Inception.  
Attn: Current Ford Lessees

Need a car? Bad Credit? Bankruptcy? Don't Worry! We can help you get back on the right track.  
All you need to is call our 24 hr. credit hotline at 1-800-227-6739 and we'll take care of the rest.

THE  
NEW

# BRIARWOOD

OPEN  
SATURDAYS  
9-4



Toll Free 1-800-317-5478  
CORNER STATE & MICHIGAN AVE., SALINE

VISIT US AT OUR WEB SITE  
www.briarwoodford.com

ANN ARBOR  
734-665-9414  
SALINE 429-5478

MON. & THURS. 'TIL 9P.M.  
TUES, WED, FRI 'TIL 6  
SAT 'TIL 4

\*Plus tax, title and license. Rebates assigned to dealer. Rebates subject to change. Sale ends 4/29/00. \*\*Lease payment plus tax, title and license. Rebates subject to change, payments based on closed end non-maintenance lease. 12K miles/yr. plus 15¢ per mi. over limit. Lessee is responsible for excess wear & mileage. Upon delivery lessee pays 1st mo. payment & refundable security deposit rounded to the next \$25 increment. Lessee has option to purchase vehicle at lease end at a negotiated price set by Briarwood Ford at lease inception. See salesperson for details. Finance rates vary depending on credit worthiness of customer as determined by Ford Credit. Some customers may not qualify. See dealer for details. \*\*\*Includes 1st mo. pymt., sec. dep. & down pymt.



*Washtenaw County*

# BUILDING IN STYLE

■ AN INFORMATIVE GUIDE FOR THE NEW OR EXISTING HOME BUYER ■

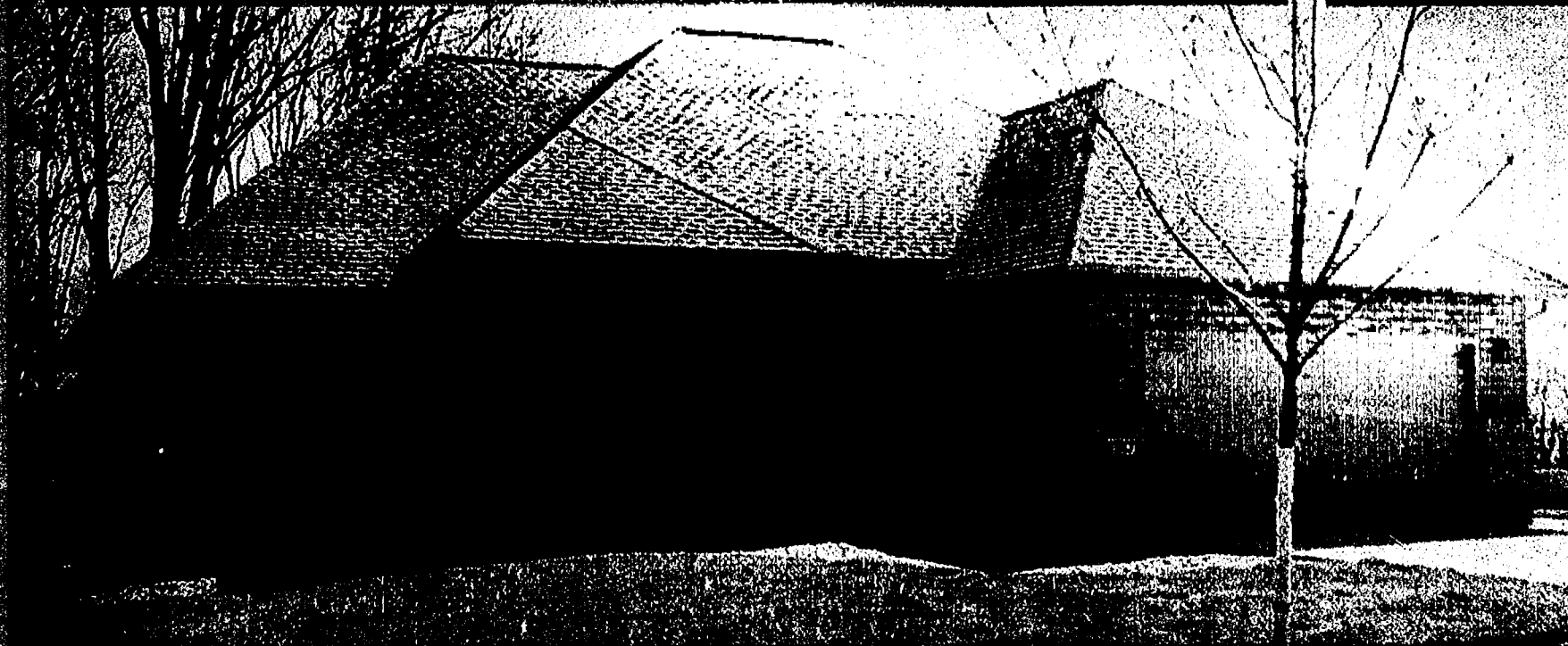

## ON THE INSIDE...

- Builders/Contractors
- Window Suppliers
- Brick Pavers
- Floor Suppliers
- Mower Suppliers
- Chimney Suppliers
- Sunrooms
- Cabinet Suppliers
- Furniture Suppliers
- Suppliers to Builders
- Roofing Suppliers
- Much more





NORTH STAR

VINYL WINDOWS AND DOORS

*Look for the Sign of Quality*

## SOLID VINYL REPLACEMENT WINDOWS

**FREE**

- Low "E" Glass
- Double Locks
- Full Screens
- Aluminum Wrapped Exterior

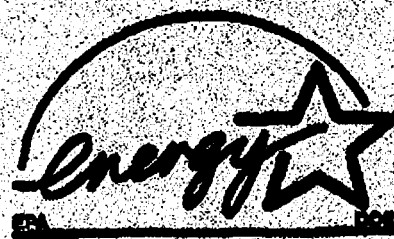
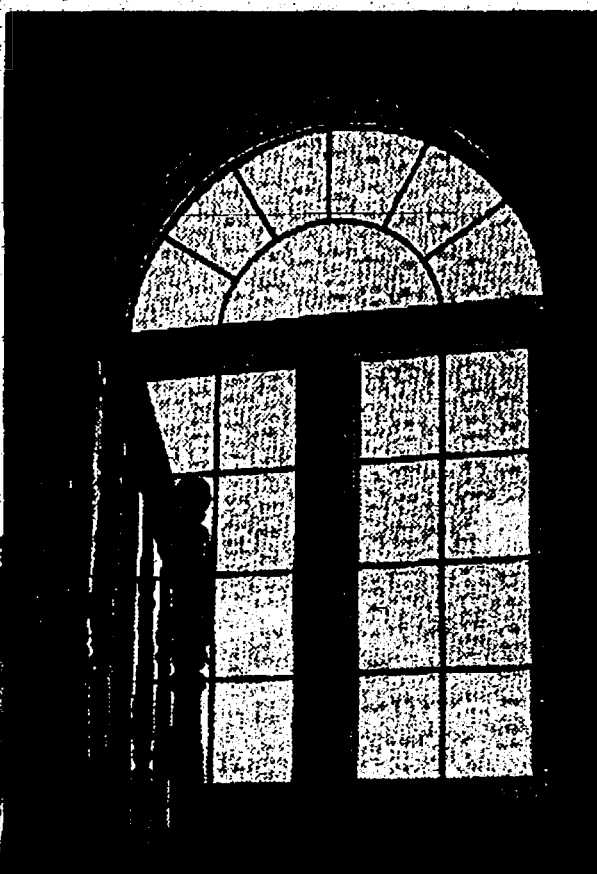
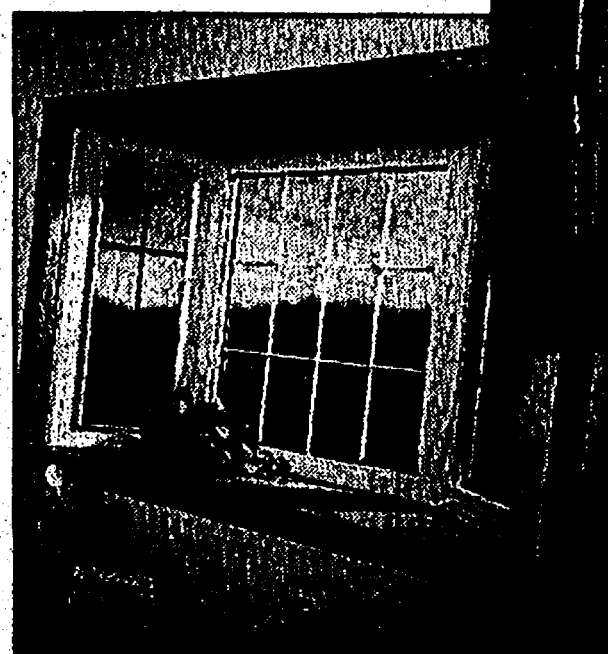

**Easy to Clean**  
**Lower Cooling and Heating Bills**  
**UV Protection Against Fading**  
**Limited Lifetime Warranty**  
**Freedom from Maintenance and Painting**

CALL NOW  
FOR YOUR  
FREE  
ESTIMATE!

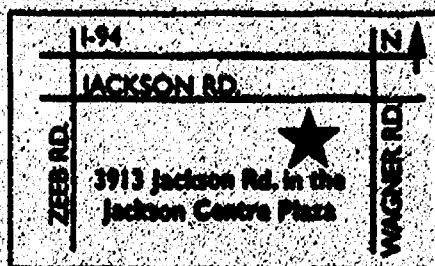

"Ask us about ENERGY STAR® qualified products"

**Affordable Window & Siding Corp**

(734) 662-5551 & 1-800-230-1616

3913 Jackson Rd., Ann Arbor • Mon.-Thurs. 9-5 p.m. • Sat., 9-2 p.m.  
 Factory Outlet Prices...Why pay retail?

# BRIDGEWATER LUMBER COMPANY

**Kitchens • Bathrooms**

## Cabinet Sale!

**Additional 10% Off**

**10% Off Corian Countertops**

**20% Off Marblelite Vanity Tops**

*During the Month of May*



*Create the Kitchen of your Dreams!*  
 Choose from oak, hickory, cherry,  
 maple & white.



AMERICA'S CABINETMAKER

(Regular Discount is 46% Off List)



*All Wood Construction*  
 Choose from oak, pecan, cherry,  
 maple, pine & painted.

Surprisingly Affordable



(Regular Discount is 61% Off List)

**Free Computerized Design Service!**

# BRIDGEWATER LUMBER COMPANY

Saline  
 600 E. Michigan Ave.  
 Saline, MI 48176  
 (734) 429-5495  
 Fax (734) 429-0639  
 www.bridgewaterlumber.com

Mon. 7:00 a.m. - 5:30 p.m. • Sat. 8:00 a.m. - 3:30 p.m.  
 Thursdays until 7:00 p.m. at Saline only.



# MAKE YOUR POINT!

Advertising is the best way to make points with prime prospects who are ready, willing and able to buy. Let us show you the most effective ways to showcase your business in the local newspaper that reaches the right people, right where they live. Call us now for all the exciting details on our advertising packages.

**(734) 429-7380**

**(734) 475-1371**

**Heritage Newspapers  
Western Region**

## Do-It-Yourself with Brick Pavers and Keystone Retaining Walls

**For a Beautiful Yard!**

Get a perfect paving effect with pavers! Installation requires no mortar, so they're easily removed for underground repairs. Properly installed, pavers won't shift or sink, even under heavy traffic. They're also just as easily replaced without leaving unsightly marks. And they come in a wide selection of great colors and shapes.



- Practical
- Do-It-Yourself
- Economical
- Easily Installed
- Variety of Colors
- Interlocking
- Long Lasting
- Maintenance-free

The Do-It-Yourself Dream Come True.

- Retaining Walls
- Flowerbed Borders • Tree Rings
- Patio & Sidewalk Edging

Developed specifically for residential use, GARDEN WALL BY KEYSTONE affords the opportunity to build straight, curved or terraced walls to meet your landscaping needs. The natural look of quarried stone and earth tone colors enhance any setting. Garden wall units are lightweight and easy to handle. Installation is fast and requires no special tools. Each Garden Wall unit is made of concrete to provide permanent, environmentally safe walls up to three feet in height that are virtually maintenance free.

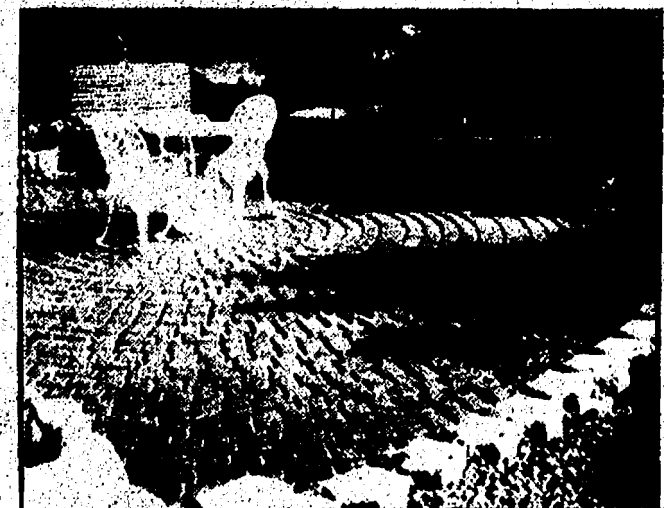

**(734)  
663-4277**

**Fendt Builder's Supply Inc.  
3285 West Liberty, Ann Arbor**



# Classes offered for new builders

It's that time of year again when you look around the place you live and wonder if it wouldn't make more sense to move into a brand new house. It's one thing to watch the home building shows on television and it's quite another to actually try to manage the process, doing a lot of the work yourself.

"Most people don't have a clue as what it takes to build a house", says Bill Lawson, principal of the Oakland Builders Institute. "And, that's not to mention a home with all the wonderful amenities they'd like to have. Our How to Build Your Own Home classes clear up the mystery and the confusion around home building and give people solid facts they can use to get the house they want. For some it may be just the reality check they need to determine that this is not the route they want to take."

A HOME building seminar is the closest thing you'll ever get to having an informed builder on your side every step of the way. First the instructor focuses on the big picture. Can you afford your dream home right now or are there interim steps before you can qualify for the mortgage or find the property you want? Lawson says that you can save almost 25% of the house's total cost by being your own contractor, but that means there must be no mistakes. Just forgetting to add the price of nails could mean you're off on your estimates by hundreds of dollars. Forget to add in important plumbing materials and you might be off thousands.

Next comes building the house itself. The instructor takes you step by step through each stage of construction beginning as simply as siting the house on the land. Participants learn when major changes would be too costly, so they learn to make decisions early and try to stick with them so the process can go on without delays. New builders also learn how to read a blueprint, become familiar with builder's "lingo" and understand contracts. They learn cost estimating and how to work with subcontractors. They learn the importance of adequate insurance protection for the job site and important legal safeguards that some builders won't mention.

"We also help prospective builders be realistic about their expectations," says Lawson. "You have to be prepared for days when subcontractors just don't show up; when material deliveries are late or skilled labor may not be available for your job."

He adds that subcontractors have more loyalty to a builder who will

give them job after job than to a home owner building only one house.

You may also have to pay more for labor than you originally budgeted. There is a very tight market for labor right now," he adds.

Finally, we help the new builder judge construction quality and workmanship. You have to be checking on the job frequently, maybe every day if you've got work going on because you don't want to have to tear out unsatisfactory work and have it redone if you can avoid it.

Participants also take a look at some of the newest innovations in building materials and processes. Your dad or grandfather never built houses the way they do it today," says Lawson.

Home building classes are offered by Oakland Builders Institute periodically through the Chelsea Community Education Department. Contact them at 734-433-2206.

With sites in more than 40 school districts across lower Michigan, Oakland Builders Institute also offers a 16 hour builder's pre-license training class geared to help people pass the state contractor's license exam as well as variety of remodeling classes including Basement Remodeling and Buying and Remodeling a Home for Profit.

## Licensing class

Each year thousands of people take classes for the builder's license exam through the Oakland Builders Institute. A 16-hour course usually held in the evenings over a two week period or on Saturdays helps people focus on the type of questions that will be on the test. Oakland Builders Institute has written its own manual which it updates regularly with new information. More than 95 percent of people who take the course now pass the exam. Anyone who does not may retake the course at no charge until they do pass, says Lawson.

Builder's Pre-License classes are offered by Oakland Builders Institute periodically through the Chelsea Community Education Department. The next one is scheduled from 6 - 10 p.m. on Tuesdays and Thursdays, June 6 - 15, 2000 at the Chelsea High School.

Call 734-433-2206 to register by Friday, June 2, 2000. The class costs \$165 plus \$20 for the manual.

For more information, call for a current schedule of classes from the Oakland Builders Institute at 248-651-2771 or access their website at [www.buildersinstitute.com](http://www.buildersinstitute.com).

## New Look for Hardwood



Carpet One is one company featuring the "engineered hardwood floor," which is proving to be a popular choice for home-builders and remodelers, according to housing experts.

For more information about advertising in the paper, please call (734) 429-7380.

# ALLIED

Previously RSI Wholesale



## VISIT OUR BEAUTIFUL SHOWROOM

and meet our knowledgeable sales staff. We offer fast, free roof-top delivery, a Preferred Cash Customer Program, Bargain Barn Specials. We can perfect your home or business with any of the following:

- Commercial Roofing • Single Phys, Modified, BUR
- Residential Roofing • Shingles, Flat Roofs
- Vinyl Siding • Double 4, Double 5, Triple 3, Dutch Lap
- Insulation • Fiberglass, Rigid
- Builder Tools & Equipment
- Vinyl Replacement Windows

ROOFING • SIDING • INSULATION

GENTER

TAMKO

Call Today!

(734) 662-3213

1380 N. Main St., Ann Arbor



# ABC of Home Living

**\$250<sup>00</sup>**

Gift Certificate to be given away  
to a participating reader!

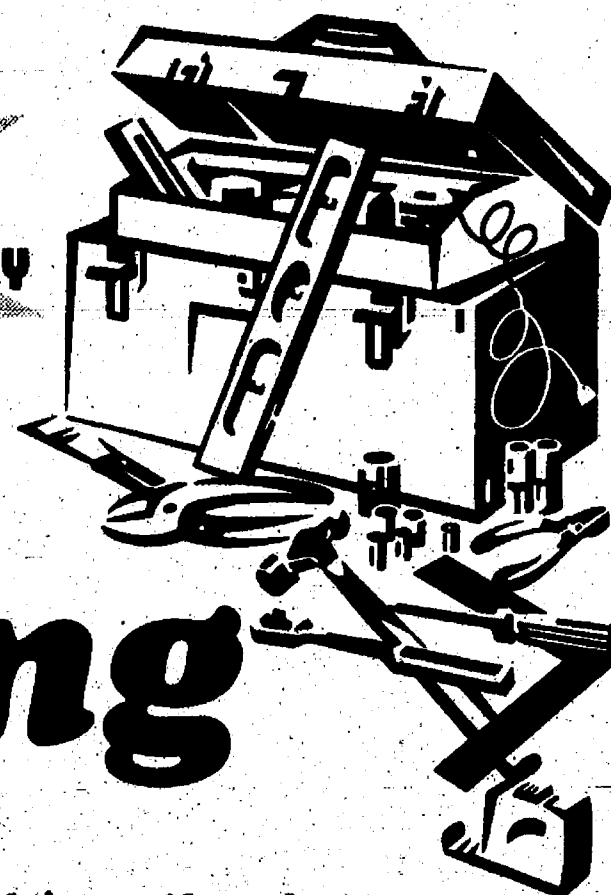

This special tabloid section will have everything the homeowner needs from A to Z. Building supplies, windows, lawn and garden, interior decor, pools, spas, air conditioning and much more.

Don't miss out on this great deal!

Only 1 size available  
Full Page (10 <sup>5</sup>/<sub>16</sub>" x 13")

**\$ ONLY 300<sup>00</sup>**

*But remember there are only 26 pages available, so call an ad representative at one of the numbers listed below and reserve your letter today!*

**PUBLISHED June 8**  
**DEADLINE May 26**

The Chelsea Standard  
The Dexter Leader  
20750 Old US 12, Chelsea  
(734) 475-1371  
Fax: (734) 475-1413

The Saline Reporter  
106 W. Michigan Ave., Saline  
(734) 429-7380  
Fax: (734) 429-3621

The Milan News-Leader  
106 W. Michigan Ave., Saline  
(734) 429-7380  
Fax: (734) 429-3621

The Manchester Enterprise  
109 E. Main St., Manchester  
(734) 438-8173  
Fax: (734) 428-9044





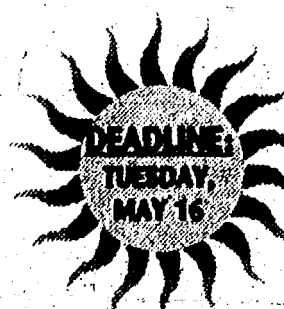

# HOMETOWN SUMMER FUN

This yearly publication is designed to let our readers know of all the opportunities of local festivities and events to enjoy throughout the summertime. This section will highlight Ann Arbor, Bridgewater, Brighton, Chelsea, Clinton, Dexter, Irish Hills, Jackson, Manchester, Milan, Saline, Tecumseh, Ypsilanti and many other hot spots.

This season long reference to warm weather activities will be distributed in the Saline Reporter, Milan News-Leader, Chelsea Standard and Dexter Leader reaching over 30,000 potential customers. Don't miss out on this section!

#### PUBLISHED:

Thursday, May 25 - Saline Reporter, Milan News-Leader, Chelsea Standard, Dexter Leader, Manchester Enterprise

**For more information please call your advertising representative**



THE SALINE REPORTER	THE MANCHESTER ENTERPRISE	THE CHELSEA STANDARD
THE MILAN NEWS-LEADER		THE DEXTER LEADER
106 W. HICKMAN AVE., SALINE (734) 429-7380 FAX: (734) 429-3021	100 E. MAIN ST., MANCHESTER (734) 428-8173 FAX: (734) 429-9044	23750 OLD US 12, CHELSEA (734) 475-1371 FAX: (734) 475-1419



SIZES & RATES	
1/16 pg. (2.5"x3")	\$95
1/8 pg. (5"x3" or 2.5"x6.25")	\$180
1/4 pg. (5"x6.25")	\$300
1/2 pg. (10.25"x6.25" or 5"x12.75")	\$585
Full Page (10.25"x12.75")	\$1000
Spot Color	\$100

Heritage Newspapers-Western Region

LA-Z-BOY



Bassett

Broyhill



KELLER

Lane

England/CORAM

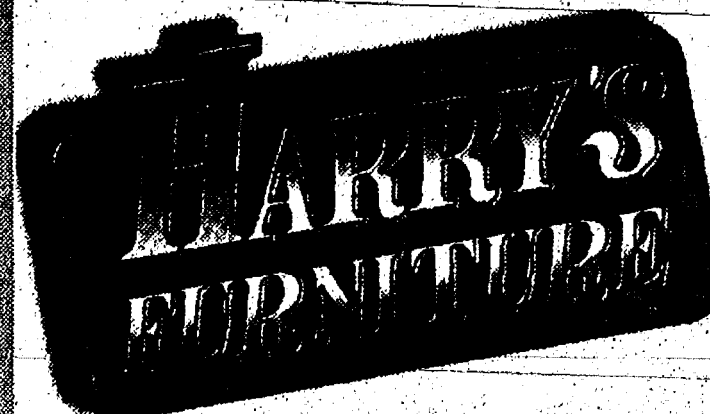

Serving our community for 50 years!

**"Great Furniture, Great Values..."**

*The decision is easy!  
The selection is incredible!*

Open 7 Days  
Monday thru Saturday 10 a.m. to 8 p.m.  
Sunday Noon to 6 p.m.

Phone (734) 429-9705

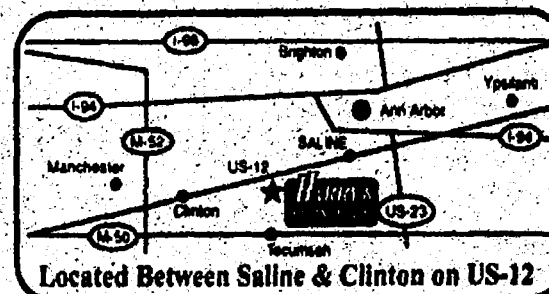

Special Credit Terms Available

## YEARS OF HEAVY-DUTY PERFORMANCE.

6 MONTHS SAME AS CASH\*



**Model 2148 Tractor**  
• 14 hp Cub Cadet OHV engine -  
• 38" QuickAttach™ deck  
• AutoHydro™ transmission with direct drive shaft and cruise control

**\$6500** /month\*  
**\$2,499<sup>00</sup>**

#### Model 2186 Tractor (shown)

• 18 HP Kohler V-Twin OHV engine - 44" QuickAttach™ deck  
• AutoHydro™ transmission with direct drive shaft and cruise control

**\$102<sup>00</sup>** /month\*  
**\$3,999<sup>00</sup>**



**Model 3208 Tractor** (not shown) w/54" mower deck  
• 20-HP Kawasaki V-Twin OHV liquid-cooled engine -  
• Optional 44", 48", 54" or 60" shaft-driven deck w/hydraulic lift  
• Direct drive shaft, hydro-static drive, power steering and differential lock

**\$164<sup>00</sup>** /month\*  
**\$7,699<sup>00</sup>**

**Cub Cadet**

For more information on Cub Cadet products, visit our Web site at: [www.cubcadet.com](http://www.cubcadet.com)

**TJ'S**  
**SALES & SERVICE**  
"OUTDOOR POWER EQUIPMENT CENTER"

**TJ'S SALES & SERVICE**  
**(734) 449-9900**

Mon.-Fri. 9 a.m.-6 p.m.; Sat. 9 a.m.-3 p.m.  
284 Six Mile Rd. • Whitmore Lake  
• See Dealer for Details.

## Rent It!

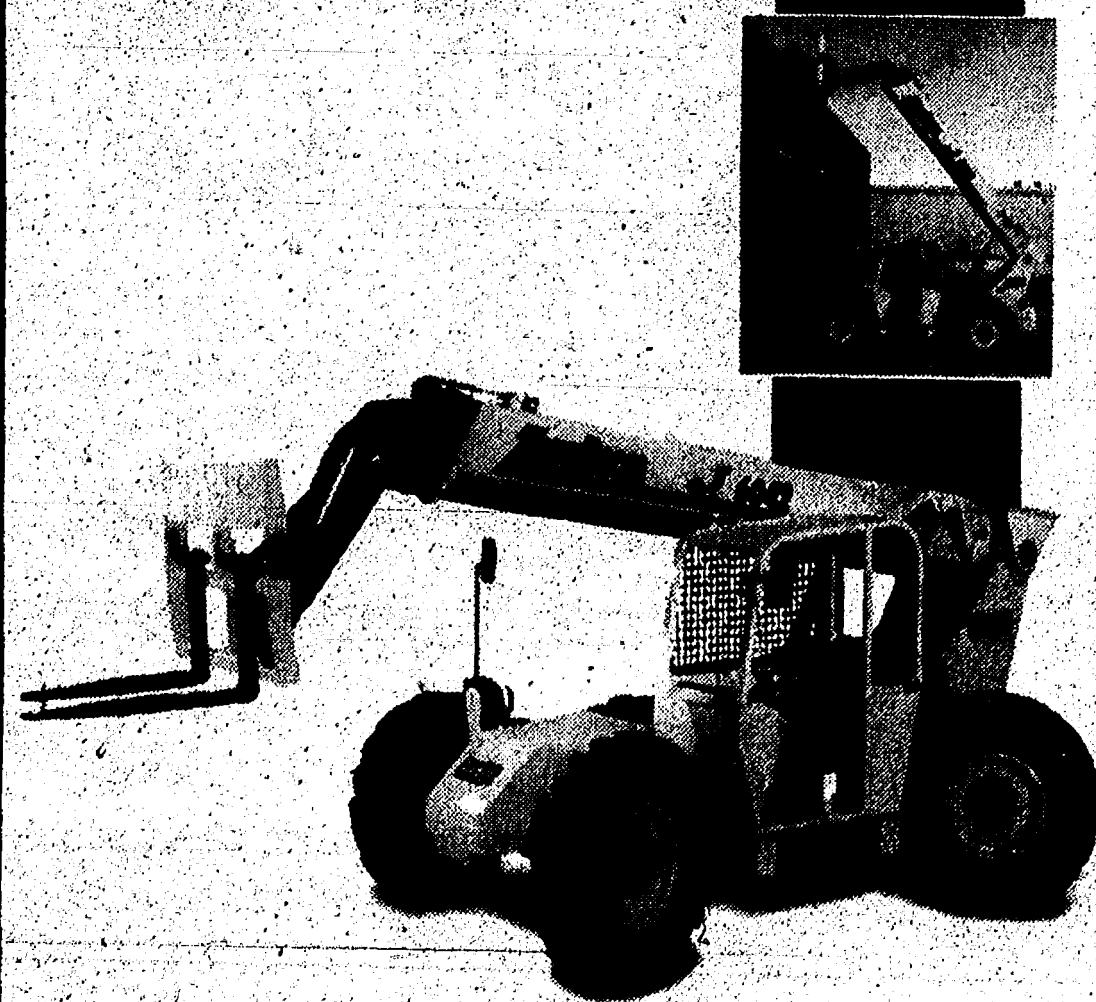

**SALINE EQUIPMENT, INC.**  
**734.429.5401**  
6947 East Michigan Ave.



## Remodeling is a popular choice

Whether you want to update your home or meet the changing demands of a family, remodelers can provide the services you need. As part of National Home Remodeling Month, the Washtenaw Remodelers Council is promoting home remodeling ideas and trends.

The frenetic pace of remodeling over the last several years shows no sign of slackening as even more homeowners—as many as two out of three or about 45 million households—join the ranks of remodeling consumers.

Remodeling contractors are building single or multiple rooms onto home. One popular addition is the master bedroom suite. Homeowners then may convert their old bedroom into an office, media room or separate bedroom. In many cases, remodelers are adding these rooms onto the upper levels of the homes, saving land and space.

**OTHER HOMEOWNERS** are hiring contractors to finish their basements. With this choice, they benefit from a whole area of living space without altering their home's exterior appearance or disturbing their landscaping.

Most homeowners who choose to remodel want to create the feeling of

space. So they request lighter colors such as white, bone, and almond. They also want more natural light, which can be provided with the new generation of energy efficient windows and skylights.

A sizable number of homeowners are removing their wall-to-wall carpet and replacing it with hardwood or composite floors. Some also are choosing slate, ceramic, or one of the other flooring materials to add character to their homes.

Many remodeling contractors add features to homes that make them more energy efficient and environmentally conscious. The Washtenaw Remodelers Council is meeting with the staff of Recycle Ann Arbor this month to develop more ways to use environmentally friendly materials and methods of installation. A recent example is the development of bamboo flooring, which is harder than oak and replenishes itself much more quickly. A good remodel job can help homeowners preserve their environment.

For a free guide to area remodelers, call the Home Builders Association of Washtenaw County at 996-0100.

### 'Internet' offers helpful home hints

Looking for ideas for building a new home? Get on the 'net!

The Internet is a great place to find plenty of information on new home construction, remodeling, and other resources that consumers can use to make decisions on their "dream home," whether it be a 1,400-square-foot ranch or a 5,000-square-foot modern colonial.

One of the best places to start is by going to the website for the Home Builders Association of Washtenaw County: [www.hbawc.org](http://www.hbawc.org). At this site, prospective home builders will find many links to various sites related to construction, remodeling, and design. Other information found on the HBAWC's page includes: a listing of new home subdivisions, instructions on how to build a "dream home," sales listings, and home pages for the membership.

More than 650 member firms comprise the HBA, representing more than 15,000 individuals. The HBAWC provides information, education, and resources for its members, as well as for consumers.

Consumers can link to the National Association of Home Builders directly from the HBAWC site, where they'll find dozens more links about home building.

## See More. Do More.

The 773 G-Series is the most operator-friendly loader ever built and here's why!



- New low-profile lift arms give super visibility to sides, front & rear corners!
- State-of-the-art instrumentation displays dozens of operational, diagnostic and monitoring features.
- Large, high-visibility front door, efficient cab heater for all-weather operation.
- Fully-adjustable suspension seat.
- New rear-pivot seat bar design.
- Vertical lift path and extra reach are ideal for truck loading!



**bobcat**  
The NEW G-Series

1,750 lb. Rated Operating Capacity	118.2 in. Lift Height	46 hp Liquid-Cooled Diesel Engine	16.7 gpm/27 gpm Auxiliary Flow/High Flow
---------------------------------------	--------------------------	--------------------------------------	---

**Double Equipment Incorporated**

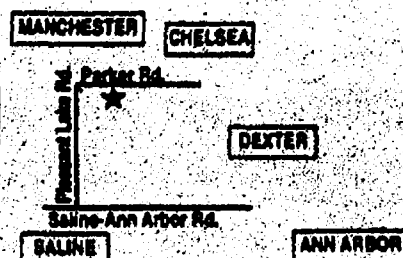

4365 S. Parker Rd. • Ann Arbor • 994-1313



**Custom Shower Doors and Mirrors**

Glass & Screen Repair  
Aluminum Doors & Framing

**Wolverine Moore Glass, Inc.**

7444 Dexter-Ann Arbor Road  
Dexter, Michigan 48130  
(734) 426-5600  
Fax: (734) 426-5319

**We Just Made Carpet Softer, Quieter, and Warmer**



Guess What Inspired Us.

**Shaw Carpet & Floor Center**  
FEEL THE COMFORT

**Shaw CARPET & FLOOR CENTER**  
PARTNER DEALER

**D & D CARPETS, INC.**

779 W. Michigan Ave., Saline  
429-7060  
Open Mon.-Fri. 10-6; Sat. 10-3  
"Sunday By Appointment"

**Your Replacement WINDOW & DOOR Specialists**

**SIDING, ROOFING & REMODELING**

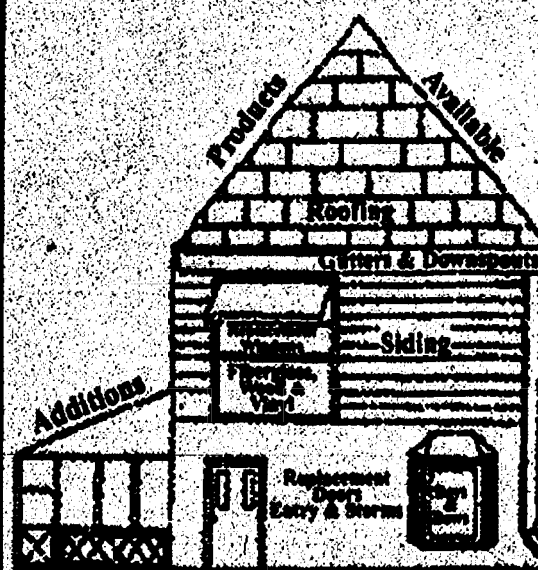

**GEORGE MEYER CO., L.L.C. SINCE 1954**

3496 Pontiac Trail  
Ann Arbor, Michigan 48105  
Phone: (734) 769-7330  
Fax: (734) 769-4757  
[geomeyer@ic.net](mailto:geomeyer@ic.net)



# MAKE YOUR HOUSE A HOME!

**ROOFING BY:**

**MR. ROOF**

Your neighborhood's largest residential roofer for over 30 years.

734-429-9311 or 734-668-4970

**AIR DUCT CLEANING BY:**

If there is dust in your ducts, there is dust in your lungs.

**\$20 off** with this coupon

**AIR-DUCT CLEANERS OF MICHIGAN**

1-800-428-3741

Certified by the National Air Duct Cleaners Association (NADCA) License #172-0000

**CHIMNEY CLEANING BY:**

**CLEAN SWEEPS OF MICHIGAN**

Chimney Cleaning & Repair

1-800-428-3741

Licensed & Certified

**PROPANE GAS BY:**

**Pennington**

Ask about our price protection plan.

1-800-274-5598

15400 M-52 • Stockbridge

**WINDOWS BY:**

**1**

Call now for your free estimate • 1-800-428-0000

**SIDING BY:**

**FACTORY OUTLET**

Where Quality Products, Installation, and Service Make the Difference

3913 Jackson Rd. Ann Arbor in the Jackson Plaza

(734) 662-3351

**DECKS BY:**

Free Estimates

Decks, Additions and Handyman Work

**HOLDER CONSTRUCTION**

Licensed & Insured Builders

Job By Or Small, I'm The Man To Call

Saline, Michigan

(734) 444-0005 • Fax (800) 917-7000

**KITCHEN CABINETS BY:**

**FIRST DESIGN CABINETRY**

KITCHENS • BATHS • HOME OFFICES

You Dream It, We Design It, and Install It Too!

Best Custom Cabinetry at Great Prices

195 WEST MICHIGAN AVENUE • SALINE, MICHIGAN 48176

PHONE: 734-844-1111 FAX: 734-844-1111

**BASEMENT WATERPROOFING BY:**

**EVERDRY**

**BASEMENT WATERPROOFING**

- Lifetime Transferable Warranty
- FREE Inspections & Estimates
- FREE Do It Yourself Kits
- Operating Since 1978
- Largest & Most Experienced
- Locally Owned & Operated

1-800-428-4045

**ONLY \$99<sup>00</sup> per month**

3-month commitment

**Sign up for a 3-Month Run**

- April-May-June
- July-Aug.-Sept.
- Oct.-Nov.-Dec.

Published in 5 Publications for **ONE LOW PRICE**

- The Saline Reporter
- The Milan News-Leader
- The Chelsea Standard
- The Dexter Leader
- The Manchester Enterprise

**EXCLUSIVE BY CATEGORY**

**Call today!**

Saline 734-429-7380

Chelsea/Dexter 734-475-1371

**WATER SOFTENER BY:**

**Culligan**

For all your residential water treatment needs, including:

- Drinking Water Systems
- Soft & Hardened Water Systems
- Commercial/Industrial Water Treatment Systems
- Free Water Analysis
- Cooler Rental & Sales

3755 Plaza Drive Ann Arbor 48106-5577

734-662-5665

**\$10 Installation\***

\*Basic Installation

**REPLACEMENT WINDOWS BY:**

**George Meyer**

CO., L.L.C. SINCE 1984

Your area's Lowest Window Specialist.

Over 17 Years Experience

A Quality Job & A Quality Experience

4800 Pontiac Trail, Ann Arbor or call (734) 780-7200

**POWERWASHING BY:**

**It's Spring Cleaning Time!**

Power washing and seal-coat services for your home or business.

734-429-1828

Free estimate

www.boncompagni.com

**MORTGAGE BY:**

**approval**

For more information, call:

**Peggie Cooper**

MORTGAGE LOAN OFFICER

439-0300

or 877-232-3789

9 Woodloch, Milan, MI 48116

**HOME REMODELING BY:**

**RESIDENTIAL SPECIALISTS**

OVER 17 YEARS EXPERIENCE

A Quality Job & A Quality Experience

**D. J. Smith**

BATHS • KITCHENS • REMODELING

Residential & Commercial • Licensed & Insured

• FREE ESTIMATES • LICENSED/INSURED

1730 Holmes, Ypsilanti, MI 48198

(734) 483-1237

**EQUIPMENT BY:**

**D. J. Smith**

4800 Parker St. • Ann Arbor 734-666-1813

**WOODS**

WOODS

SALES SERVICE